

CARROLL COLLEGE Annual Report
| 2013-2014



“

The world is a book, and those who do not travel read only one page.”

– SAINT AUGUSTINE

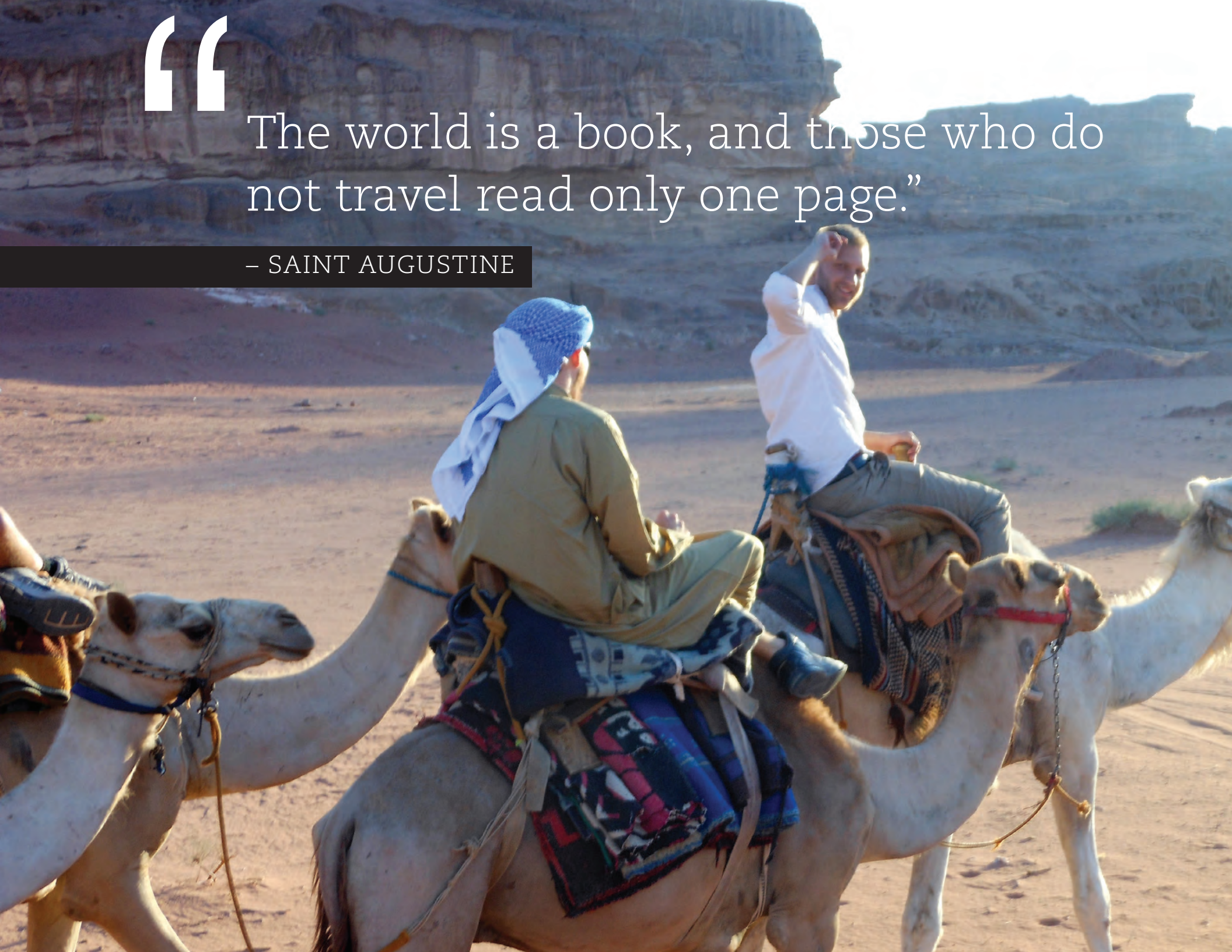

PROVIDING EXCELLENCE IN GLOBAL EDUCATION

Carroll College's global education initiatives are poised to take flight with the recent \$1.5 million gift from **Gustavo J. Artaza**, President and CEO of International Studies Abroad (ISA).

This transformational, first-of-its-kind gift and subsequent creation of the **Artaza Center for Excellence in Global Education at Carroll College** brings substantial expertise, opportunity and resources to Carroll's expanding global learning initiatives as is prioritized in the college's five-year strategic plan.

"Gustavo Artaza is one of the most innovative leaders in international education today. Few people have created more opportunities for education abroad than Mr. Artaza," said Carroll College President Dr. Tom Evans. "His gift will have an extraordinary impact on Carroll College as it will enable more students and faculty to live and learn abroad. We are most grateful that Mr. Artaza has chosen Carroll College to be the recipient of his generous support that will further our global and digital vision."

The Artaza Center will provide the resources for Carroll College to develop and sustain networks with partner universities and programs around the world and it will serve as the campus hub focused on enhancing international connections for all Carroll students. In addition, the center serves as the new home to WorldMontana, an organization dedicated to promoting global understanding through citizen diplomacy.

Mr. Artaza shared his desire that the Center "create unique programs that incorporate experiential components, such as service learning and internships, as part of their experience. These programs are particularly important to students' education abroad as they provide a direct link to the culture outside of the classroom, while also creating a mutually beneficial relationship between the student and their hosts."

"Through my friendship with Tom Evans I saw how closely aligned the philosophies of ISA and Carroll College are in the field of international education," said Mr. Artaza in sharing the motivation behind his gift to Carroll. "Experiencing other cultures helps prepare students to become our future leaders, which means that we must include an international component in their education. By dedicating one of its strategic initiatives in its Vision 2018 plan to global education, it is clear to me that Carroll College shares the same vision as ISA," said Artaza.

Carroll College graduate Alex Gaiser, class of 2014, in Wadi Rum, Jordan, taking a camel ride at sunset in the desert as part of an ISA excursion. Alex was studying abroad at Amman Al-Ahliyyah University in Amman, Jordan, through ISA during the summer of 2012. While in Jordan, he also completed an ELAP (Experiential Learning Abroad Program) project at a Palestinian refugee camp.

Mr. Artaza, pictured second from left, with his daughter Isabella, Dr. Tom Evans, and Carroll's ISA student ambassadors Brianna Eaton '15 and Emilene Gajowski '16.



Gustavo Artaza is President and CEO of International Studies Abroad. He was born in Asunción, Paraguay, and raised in Houston, Texas, where he received a B.A. in sociology and business law from the University of Texas at Austin. Mr. Artaza founded International Studies Abroad in 1987 and Learning Programs International in 1991 to provide students with high-quality study abroad experiences.

THANK YOU FOR TRANSFORMING OUR CAMPUS THROUGH YOUR GENEROSITY

We celebrate Carroll College's many alumni and friends whose generous gifts, at every level, continue to lift Carroll to new heights in higher education.

Together we are building a college where students are provided with an exceptional education surrounded by supportive, engaged faculty, state-of-the-art facilities and a dynamic, collaborative campus culture.

We are proud of our past and we are energized and inspired by the possibilities awaiting us in the future. It is exciting to see the momentum build as buildings are constructed, classrooms are transformed and academic initiatives take flight.

It is through the power of our family of donors that we have been able to make the progress we have this past year and we are eternally grateful to have the financial support to help bring our plans to fruition. Collectively, we have made great strides in garnering the philanthropic support needed to build both the Hunthausen Activity Center and a new campus chapel, but we are not at the finish line just yet.

Everything we do is with the desire to create an environment that fosters ingenuity, compassion, and spiritual and intellectual growth in the bright and ambitious students who choose to join our family of Saints. And it is our extended family of Saints – alumni, parents, faculty, staff and friends – on whom we rely to make the difference and shape the future of Carroll.

We cannot thank our donors enough for the support shown to Carroll over the years. This generosity is reflected in countless student scholarships, modernized and enhanced classrooms and laboratories, and an enriched curriculum. We never cease to be amazed by the incredible generosity and love shown to Carroll College.

It is a beautiful time for Carroll, and we are proud of all that we, as partners, have accomplished to make the college better than ever before. We thank you for taking this journey with us and we look forward to further advancing and transforming our campus through your generosity, advocacy and vision.



THOMAS M. EVANS, PhD
PRESIDENT



DANNETTE SULLIVAN, '72
CHAIR, CARROLL COLLEGE BOARD OF TRUSTEES





THE BOARD OF TRUSTEES

RICHARD ANDERSON

Owner and CEO, Dick Anderson Construction Co.

CAROLINE BOITANO

Retired President and CEO, College
Access Foundation of California

J. E. CORETTE III

Retired Attorney, DLA Piper US LLP

THOMAS EVANS, PhD

President, Carroll College

THE REVEREND THOMAS FLYNN, PhD, '58

Samuel Candler Dobbs Professor of Philosophy,
Emory University

ANNIE GOODWIN, '81

Attorney, Goodwin Law Offices, LLC

THE REVEREND THOMAS HAFHEY, '65

Pastor, St. Ann Parish

RAY KUNTZ, '77

CEO, Watkins and Shepard Trucking

GENE MALLETTE, '71

CEO, Alpine Air

JOHN MCCARVEL, '79

Retired President and CEO, Crocs, Inc.

DR. JOHN MICHELOTTI, '90

Othopaedic Surgeon, Helena Orthopaedic Clinic

MARY ANN MILHOUS

Retired Insurance Broker

PAUL MILHOUS

Vice President, Milhous Group

BEN NIEDERMEYER, '73

Investment Counselor, Taylor Investment Counselors

MONSIGNOR KEVIN O'NEILL, '73

Rector/Pastor, Cathedral of St. Helena

DR. ALBERT OLSZEWSKI, '84, SECRETARY

Physician, Flathead Valley Orthopedic Center

ALEX "PAPU" RINCON, '04

Founder and President, four-O-six

MARK SEMMENS, '82

Managing Director—Investment Banking,
D.A. Davidson & Co.

DIANE STEELE, SCL, PhD

President, University of St. Mary

VELINDA STEVENS

President and CEO, Kalispell Regional Medical Center

DANNETTE SULLIVAN, '72, CHAIR

Regional Director, National Student Clearinghouse

THE MOST REVEREND GEORGE LEO THOMAS, PhD, '72

Bishop, Diocese of Helena, Chancellor of Carroll College

JOHN WALDA, VICE CHAIR

President and CEO, National Association of College and
University Business Officers (NACUBO)

THOMAS WALSH, '81

President and CEO, Montana Rail Link

WILLIAM WAR, '65

Principal, William T. War and Associates



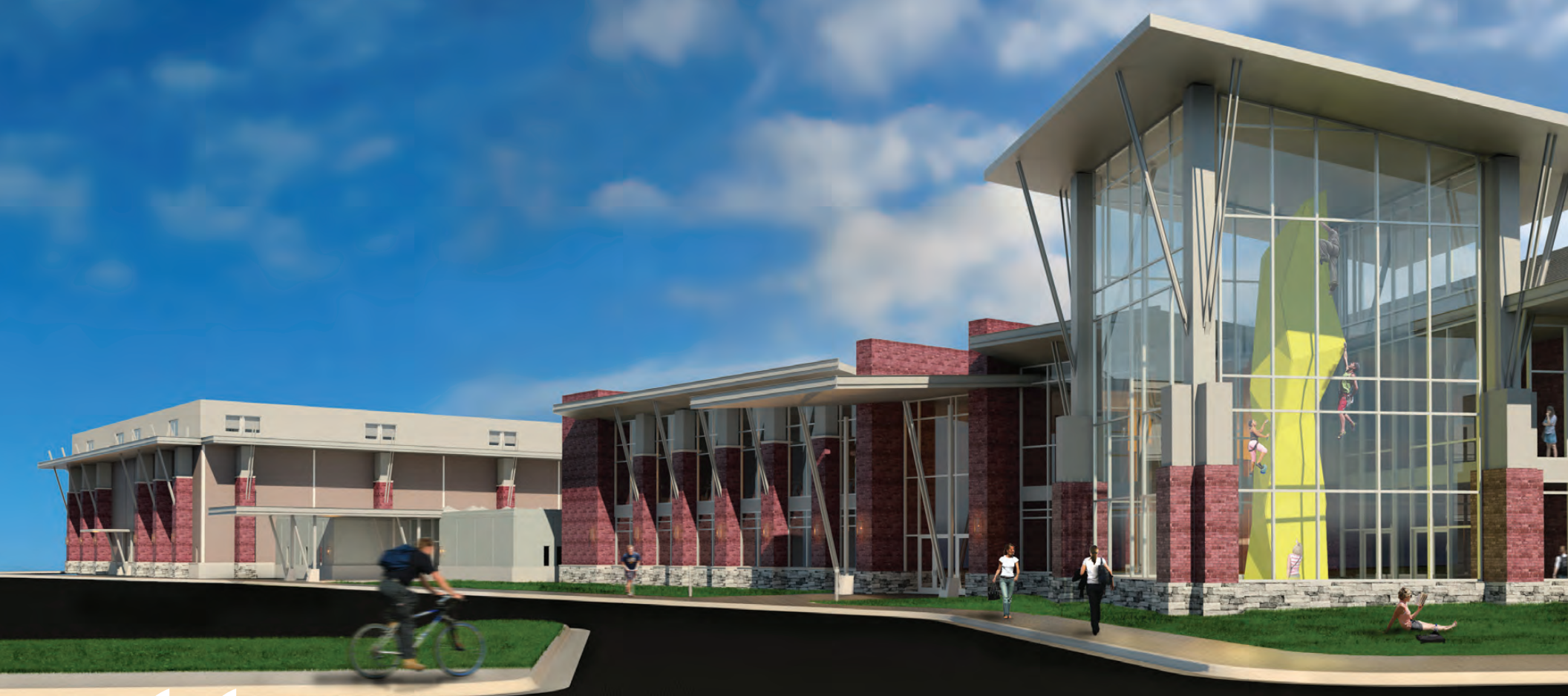

“

The center will serve as a place where bodies are strengthened, friendships are forged and minds are refreshed – a place of re-creation for the whole student.”

– BISHOP GEORGE LEO THOMAS, CHANCELLOR OF THE COLLEGE

STRENGTHENING PHYSICAL & SOCIAL WELL-BEING

Carroll is committed to providing an environment that nourishes and enriches the overall well-being of its students. To assist in this pursuit of ideal mental and physical health, the college aspires to build a facility that brings students together to strengthen both their mind and body and serve as a gathering place for communion and fellowship.

Integral to this effort is the construction of the Hunthausen Activity Center. Fittingly named in honor of Archbishop Raymond Hunthausen, an individual who is the embodiment of the best of Carroll College, **this state-of-the-art facility places significant emphasis on the development of the whole person—in mind, body and spirit.**

The creation of the Hunthausen Activity Center creates a living legacy for Archbishop Hunthausen. His leadership and dedication to the spiritual, social, emotional and physical needs of students is evident across campus. His desire to see this legacy live on through the creation of the Hunthausen Activity Center will ensure that Carroll College continues to provide a holistic approach to educating and nurturing its students.

Helping to ensure that this center becomes a reality, **Sodexo**, a long-standing partner with the college, provided a substantial investment of \$2.5 million towards its construction. "It is my privilege and honor to be a partner with Carroll," said Rick Waldt, District Manager for Sodexo. "In my 41 years in higher education service, I have never felt so integrally aligned with my clients as I do at Carroll. To be able to bring such significant support to Carroll and see it directly benefit the students is truly rewarding."

With generous support from partners as well as an abundance of charitable gifts from alumni and friends of Carroll, such as devoted donors **Gene and Mary Lou Mallette**, both class of 1971, the Hunthausen Activity Center will become a showcase facility for Carroll. The center is an essential campus improvement which will propel the college forward and make the campus a more appealing, compelling and inviting place to bring more of the nation's best and brightest to Carroll's doors.

"I am so grateful and honored that my name would be attached to such a facility. That it's needed—there isn't any question—a place on campus where the students can gather. It has the ability to foster and deepen that family relationship that I think is so important to the Carroll name."

– Archbishop Raymond Hunthausen

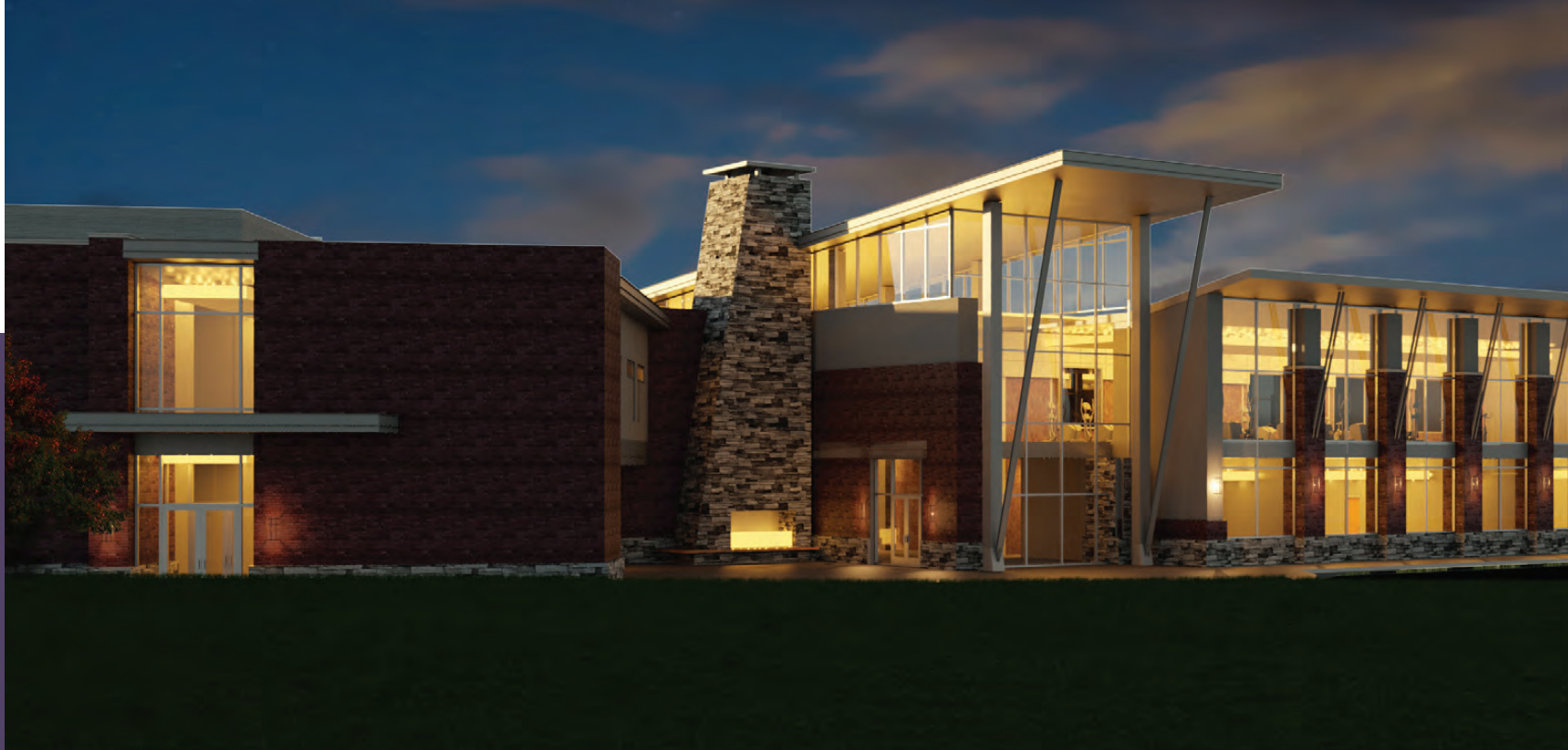

LEGACY SOCIETY

The Legacy Society honors donors who have made a planned gift to Carroll College through trust, bequest or other estate plans. These gifts were made prior to June 30, 2014.

Mr. and Mrs. Richard Anderson
 Anonymous
 Mr. and Mrs. Joseph D. Beausoleil
 Mr. and Mrs. Frank L. Becky
 The Honorable Gordon R. Bennett and
 Ms. Norma Tirrell
 William G. (Jerry) Berberet
 Mr. William O. Bouten
 Dr. and Mrs. Joseph W. Brakovec
 Dr. and Mrs. Daniel Brooke
 Dr. and Mrs. Richard S. Buswell
 Mr. and Mrs. James P. Byorth
 Dr. LeRoy J. and Irene Ann (Jones) Byrd
 Ms. Candace A. Cain
 Dr. Kenneth V. Carpenter
 William and Mary Jo Chase in memory
 of their son Bryan

Mr. and Mrs. George Christensen
 Ms. Patricia J. Chvatal
 Dr. Kenneth C. Conroy
 Mr. and Mrs. Thomas W. Cotter
 The Most Reverend Elden F. Curtiss
 Mr. and Mrs. W. Stephen Dee
 Mr. and Mrs. Jerome E. Dernbach
 Dr. and Mrs. Timothy A. Dernbach
 Mr. Brian T. Donahue
 Barry and Ruby Donahue
 The Reverend William A. Dornbos
 Mr. and Mrs. Larry Dreyer
 Mr. and Mrs. Gene Etchart
 Mr. and Mrs. Mark Etchart
 Mrs. Karen Barclay Fagg and
 Mr. Russell Fagg
 Ms. Jean E. Faure

Mr. and Mrs. Joseph J. Filson
 Mrs. Patricia B. Geary
 Mr. and Mrs. Christopher Gragg
 Frank and Bonnie Gruber
 The Reverend Thomas P. Haffey
 Dr. and Mrs. Wayne Hansen
 Monsignor Joseph D. Harrington
 Mrs. Martha A. Hawkins
 Mrs. Katherine K. Helppie
 The Reverend James J. Hogan
 Mr. and Mrs. Edwin H. Jasmin
 Dr. and Mrs. Gregory R. Johnson
 Mr. and Mrs. Edward Kingzett
 Mr. Raymond J. Kuntz
 Ms. Jo Lasich
 Dr. and Mrs. Neil C. Livingstone
 Mr. Jerome T. Loendorf

Dr. Thomas C. Longin and
 Ms. Nancy Tillinghast
 Mike and Dawn Lopach
 Dr. John F. Lowney
 The Honorable and Mrs. Jeremiah C.
 Lynch
 Mr. and Mrs. James Maierle
 The Reverend Stan Malnar, M.D.
 Mr. E. Phil Maronick
 Charles and Patricia (Flynn) McCarthy
 Mr. and Mrs. Raymond Messer
 Dr. and Mrs. J. Thomas Mitchell
 Dr. Joseph T. Mullen
 Mr. Michael G. Muncck
 Mrs. Mary D. Munger
 Mr. and Mrs. William J. Murray
 The Reverend Joseph B. Oblinger

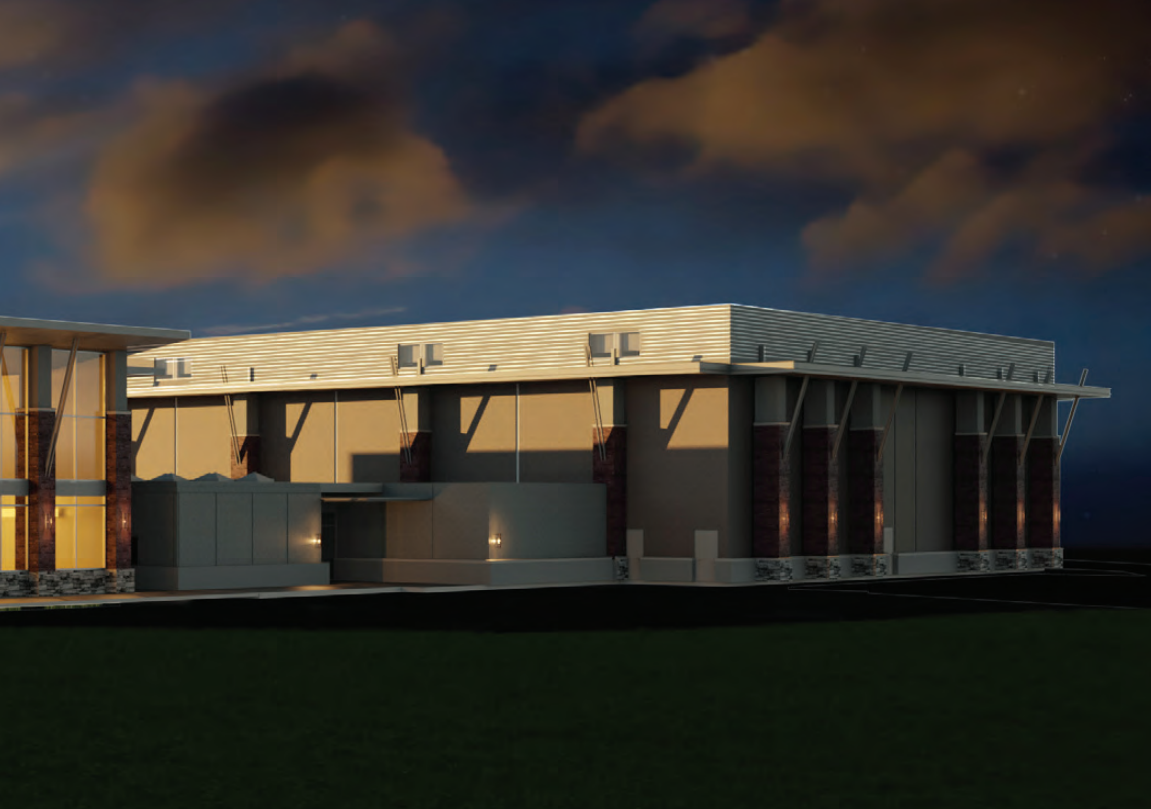

Mr. Vernon Paronto
 Mr. and Mrs. Scott Pasek
 Dr. and Mrs. Gordon D. Peters
 Ms. Joan Poston
 Mr. and Mrs. Dale R. Pugh
 Dr. and Mrs. William Quinn
 Mr. and Mrs. Harry J. Reinig
 David and Joyce Roberts
 Mr. and Mrs. William J. Roberts
 Mr. and Mrs. Bruce J. Robertson
 Mr. and Mrs. Robert J. Robinson
 J. Logan Rogers, M.D.
 Mrs. Emily C. Roscoe
 Mr. and Mrs. James P. Roscoe
 Mr. Eugene R. Sajcich
 Mr. and Mrs. Nelson L. Seeley
 Mark and Rosemary Semmens

Mr. and Mrs. Donald J. Shaughnessy
 The Reverend Daniel B. Shea
 Mr. and Mrs. Joseph F. Shevlin
 Roy F. Simperman
 Mr. Joseph W. Slobojan
 Dr. and Mrs. Robert F. Stanchfield
 Dr. and Mrs. Robert A. Sterling
 Mr. Peter W. Sullivan
 Dr. and Mrs. Thomas J. Trebon
 Mrs. Evelyn A. Ugrin
 Mrs. James P. Vandergeest
 Ms. Mary M. Wamsley
 Mrs. Gail Weimar
 Mr. and Mrs. Willis J. Wetstein
 Dr. Sandra C. Williamson

Attending the Hunthausen Activity Center groundbreaking were leaders of the college past and present. From left to right: Dr. Tom Evans (President from 2012-present), Bishop George Leo Thomas (Chancellor of Carroll College), Dr. Paula McNutt (President from 2011-2012), Archbishop Raymond G. Hunthausen (President from 1957-1962), Dr. Tom Trebon (President from 2001-2011), Dr. Frank Kerins (President from 1974-1989), Monsignor Joseph Harrington (President from 1969-1974), and Dannette Sullivan (Chair of the Board of Trustees).



THE 1909 SOCIETY—LIFETIME GIVING

The 1909 Society honors cumulative lifetime giving to Carroll College. These members distinguish themselves as leaders in the Carroll community for their commitment and generosity that provides the college and its students the opportunity to pursue excellence. These gifts were made prior to June 30, 2014.

Excellence - \$1 Million +

Diocese of Helena/The Most Reverend
George L. Thomas
Diocese of Helena Priests
E. L. Wiegand Foundation
Mrs. Mary Alice Fortin
Haynes Foundation
Dr. Earl J. Heller
James R. Green Estate
Mary Kelly Estate
Mr. Jerome Loendorf
Mr. and Mrs. Eugene M. Mallette
Mr. and Mrs. E. Phil Maronick
Murdock Charitable Trust
Mr. and Mrs. Eric Myhre
Mr. and Mrs. Warren Nelson
Dr. and Mrs. James Schneller
Roy F. Simperman
US Department of Education
Ms. Betty Wheeler

Distinction - \$500,000 to \$999,999

Dr. and Mrs. Joseph W. Brakovec
Davis Trust
Howard Hughes Medical Institute
Martha A. Hawkins Estate
MCC, Inc.
Mr. and Mrs. Raymond Messer
Ron and Tarcella Rickman
Schnitzler Corporation
Sodexo, Inc.
Mr. and Mrs. John C. Sullivan
Treacy Foundation
Mr. and Mrs. Ralph Young

Benefactor - \$100,000 to \$499,999

American Federal Savings Bank
Dick and Margaret Anderson
Anderson ZurMuehlen and Co., P.C.
Anonymous (6)
Arthur Vining Davis Foundation
Mr. and Mrs. John Baucus
Mr. and Mrs. Frank Becky
William G. (Jerry) Berberet
Mr. David Billion
Blackfoot Telecommunications Group
Mary Catherine Burke Estate
Burlington Northern Santa Fe Foundation
Burlington Resources Foundation
Dr. and Mrs. J. Patrick Byorth
Dr. and Mrs. LeRoy J. Byrd
Call Family Foundation
Capri, Inc.
Dr. Kenneth V. Carpenter
Yung-Ping J. and Grace Chang
Dr. Dolores F. Cikrit and Mr. Joseph
Schmit
Jack Collishaw
COMAP, Inc.
Shaun and Mary Ann Corette
Mr. and Mrs. Thomas W. Cotter
Mr. and Mrs. Gene Croisant
Mr. and Mrs. D. Michael Curran
Steve and Kori Dee
Dennis and Phyllis Washington
Foundation
Mr. and Mrs. Jerry Dernbach
Dr. and Mrs. Tim Dernbach
Dick Anderson Construction
Tom and Diana Dowling
Mr. and Mrs. Louis Dumas
Mr. Cliff Edwards
John and Sarah Etchart
Mrs. Karen Barclay Fagg and
The Honorable Russell Fagg
Dr. and Mrs. Daniel Fiehrer
J. Michael and Doris Flinn
Louise Rankin Galt
Mr. and Mrs. Thomas Garrick
Ed Gerspacher
Gochnauer Family Foundation
Mr. Albert Gordon
Dr. James R. Green
Mr. and Mrs. John M. Harding
Harrington Bottling Co.
Donald Harrington
Health Dynamics, Inc.
Heisey Foundation
Helena Arts Council
Robert H. and Mary Ruth Hodges Estate
Dr. Norman J. and Joan Holter
Intermountain West Communications Co.
Viola Johnson Estate
Mr. Raymond Kuntz
Dr. and Mrs. Conley G. Lacey
Mr. Robert Lalonde
Mr. Larry Larison
Catherine F. Madden Estate
Joseph A. and Clare Maierle
The Reverend Stan Malnar, M.D.
Charles H. Manson Estate
Margaret A. Cargill Foundation
Maronick Charitable Foundation
Elaine Maronick

Edward P. and Florence Maronick
Mr. and Mrs. Rick Maronick
Mary Alice Fortin Foundation, Inc.
Dean L. Mawdsley Estate
Mary Lou Mawdsley
Laurie McCarthy Estate
The Reverend Robert J. McCarthy Estate
Mr. and Mrs. Patrick McCutcheon
Carl and Patricia McFarland Estate
Tim and Charleen McInnis
Gene and Peggy McMahan
Dr. and Mrs. John W. McMahan, Sr.
Dr. Jack W. McMahan, Jr./Helena OB/GYN
Associates
Montana Power Company
Montana Power Foundation, Inc.
Montana State University
Montana University System
Katherine L. Morningstar Trust
Morrison Maierle, Inc.
Joseph T. Mullen, M.D.
E.R. "Chub" and Mary Munger
National Science Foundation
New West Health Services
Nicholson, Inc./Project Management
Ben Niedermeyer and Joanne Hidaka
Nob Hill Properties, LLC
Mr. and Mrs. James O'Connell
James O'Connell Estate
Dr. and Mrs. Don R. Olson
Orscheln Industries Foundation
Robert Peccia/Robert Peccia and Associates
The Reverend J. Eugene Peoples Estate
Pepsi Cola of Helena
Margaret Perryman



Placer Motors, Inc.
 Thomas C. Power Estate
 Dr. William and Jane Quinn
 The Monsignor James M. Ribble Estate
 Dave and Joyce Roberts
 Mr. and Mrs. Doug Roberts
 James E. Rogers
 James and Linda Roscoe
 Roscoe Steel and Culvert Company
 Rosemary and W. J. Gallagher Foundation
 Scriver Family Trust
 Mr. and Mrs. Nelson Seeley
 Mark and Rosemary Semmens
 The Reverend Jack Stadich Estate
 Marjorie E. Sotero Estate
 St. Peter's Hospital
 Mrs. Marilyn St. Pierre
 State of Montana
 Keith and Georgia Stokes/Western Care, Inc.
 Bill and Nellie Strausburg
 Student Assistance Foundation
 Sullivan Financial Group
 Mr. Peter W. Sullivan, CLU, ChFC
 Mr. Robert Sullivan
 Dr. and Mrs. John P. Thomas, Jr.
 Virginia Thompson Estate
 Ward and Virginia Thompson
 Mr. and Mrs. Herman Topel
 Mr. and Mrs. Larry Topel
 Dr. and Mrs. Thomas J. Trebon
 Mr. and Mrs. Wallace Waddell

Mr. John Wall
 William and Betsey War
 Watkins Shepard Trucking
 Weeks Foundation
 Wells Fargo
 Western Independent Colleges Fund
 Mr. and Mrs. Willis J. Wetstein
 Dr. John T. Wiegenstein
 William Randolph Hearst Foundations
 Young Family Trust DTD

Tradition - \$50,000 to \$99,999

American Council of Learned Societies
 Anonymous (3)
 Atkin, Gump, Strauss, Hauer, and Feld
 Mary J. Baker Family Trust
 Mr. and Mrs. Norman F. Balko
 Bechtel Group, Inc.
 Bell Laboratories
 John Blake Estate
 Rick and Carol Blessinger
 Rick Blessinger Estate
 Dr. James and Caroline Boitano
 Brakovec Family Trust
 The Reverend Monsignor Anthony Michael Brown Estate
 Ms. Candace A. Cain
 Ruth Carlson Estate
 Caroline Finley Carroll Estate
 Cherry Creek Radio
 Ms. Patricia Chvatal
 City of Helena

Sally Sue Coleman
 Columbia Paint Company
 Kenneth C. Conroy Estate
 Mr. John E. "Jack" Corette
 Crossman Whitney Griffin P.C.
 Brian Donahue
 Tom and Helene Ellis
 Mr. and Mrs. Gene Etchart
 First Trust Company of Montana
 The Reverend Thomas R. Flynn
 Galusha Higgins and Galusha
 Mrs. Patricia Geary
 Mr. and Mrs. Richard Gochbauer/
 Gochbauer Family Foundation
 Jeffrey and Elizabeth Goldes
 Mr. James A. Grenier
 Dr. and Mrs. Joseph Grimes
 Keith and Margaret Hansen
 Dr. and Mrs. Harris D. Hanson
 Helena Independent Record
 Helena Motors, LLC
 Mrs. Helen Hoffman
 Alden P. Howell Trust
 Jane Buttrey Memorial Trust
 Mr. and Mrs. Edwin Jasmin
 John J. Kane
 Kidder Peabody Foundation
 Lee Foundation
 Dr. Thomas C. Longin and
 Ms. Nancy Tillinghast
 Mr. and Mrs. James Maierle
 Marathon Oil Foundation

Hazel Marsh Estate
 Martel Construction, Inc.
 Martha Mae Rivers Estate
 Masa Annuity Liquidation
 John and Paula McCarvel
 Dr. and Mrs. Robert McGhie
 The Reverend Francis McInnis
 Mr. and Mrs. John R. McInnis
 Mrs. Billie J. Meglen
 Helen M. Meldrum Estate
 Nellie M. Meyer Trust
 Paul and Mary Ann Milhous
 Mr. and Mrs. Wayne H. Miller
 Mountain West Bank
 Alan and Nancy Nicholson
 Mrs. Mary Jean Niklas
 Lori O'Connell
 Pacific Steel and Recycling
 Thomas D. and Carolyn H. Paul
 PayneWest Insurance
 Joan Poston
 Mr. and Mrs. Thomas Power
 Mr. and Mrs. Clark Pyfer
 Qwest Foundation
 Harry and Shirley Reinig
 Robert Peccia and Associates, Inc.
 Bob and Louise Robinson
 The Reverend Stephen C. Rowan, Ph.D.
 Dr. and Mrs. Clarence "Bud" Ryan
 Arthur J. Seiler Trust/Karen Bohlinger
 The Reverend Daniel B. Shea
 Mr. and Mrs. William W. Shropshire, Jr.

Silicon Valley Community Foundation
Catherine Spellman Estate
Joseph and Judy Spieker/Spieker
Sprinklers
Alford Spurzem Estate
Steele-Reese Foundation
Eugene Taconette Estate
U.S. Forest Service
Evie Ugrin
United States Military Academy
US Bank
US Bank Billings
Valley Bank
Tom and Sharon Walsh
Mr. and Mrs. Frank Weimar
Wells Fargo Foundation
W.M. Keck Foundation

Heritage - \$25,000 to \$49,999

360 Office Solutions
Allegra Marketing Print and Web
Aaron Alme
American Chemet Corporation
American Football Coaches Foundation
Anaconda Company
ANAVICUS
Dr. and Mrs. Michael O. Anderson
Anonymous (4)
Atlantic Richfield Co.
Thaddeus A. Babiak Estate
Drs. Jeff and Shirley Baker
Dr. and Mrs. Michael Barsotti
Mr. and Mrs. Joseph Beausoleil
Dr. Francis L. and Rosemarie Bertoglio
Bitterroot Motors, Inc.
Mr. John Blake
Boeing Gift Matching Company
Barbara Ann Botz Squeri
Daniel and Theresa Brooke
David and Gaynell R. Bruck
Dr. and Mrs. John R. Burgess
Mr. and Mrs. John J. Burke
Dr. and Mrs. Richard Buswell
Robert W. Byorth

C. Stone Foundation
Edward F. Callahan
Cardio-Med Associates II, Inc.
Linda Carpenter
Jeremiah Cashman/Cashman Nursery
Mary and Mike Chaet
William and Mary Jo Chase
Club Marketing and Management
Services, Inc.
Cobb Foundation
Daniel H. Coleman, M.D.
Collishaw Holdings, LLC
William K. Connor Estate
Conrad Company
Dr. Kenneth C. Conroy
Sarajane (Sallie) Corette
Mr. Everett T. Crumley
D. A. Davidson and Co.
Mr. William Darcy
Dr. Timothy Dernbach, M.D., PC
Diamond Dream Wholesale and Supply
Mr. and Mrs. Norbert Donahue
John C. and Jody Doubek III
Leo E. Dougherty
Dowling Studio Architects, P.C
Mr. and Mrs. Harry Downs
Dufresne Foundation
Dan and Marilyn Durkin
Edwards Law Firm Ltd.
Mr. and Mrs. Leif Erickson
Mark and Lynn Etchart
Irene C. Everett Trust
Exergy Development Group, LLC
Farmers Insurance Group
Jean E. Faure
First Interstate BancSystem Foundation
First Interstate Bank
First Montana Land Title Company
First Security Bank of Helena
Ray and Joyce FitzSimmons
Timothy and Karen Fox
Dr. and Mrs. Mitchell Gallagher
Dr. Thomas L. George
Margaret Glynn

Christopher (Scott) and Toni Gragg
The Reverend William Greytak
Dr. Paul Grmoljez
Gruber Enterprises/Mr. and Mrs. Frank
Gruber
Jack and Susan Haffey
The Monsignor Joseph D. Harrington
Helena Abstract and Title
Marty and Gretchen Heller
Parker Heller
Conrad N. Hilton Foundation
Dr. Norman J. and Joan Holter
Dr. M. Brooke Hunter
J. Willard Marriott Foundation
Mr. and Mrs. Phil Johnson
Jorgenson's Holiday Motel
Mr. and Mrs. Joseph Kasperick
Mary E. Keller Estate
Mr. and Mrs. Patrick R. Kelly
Dr. and Mrs. Francis J. Kerins
Dr. Shelley Killen
Rudolph J. Klune Trust
Barbara Koessler
Ms. Mary Koutecky
Mr. and Mrs. Ernest L. Kradolfer
Drs. Stan and Sonya Lamb
Mr. and Mrs. Henry Lang
Mr. and Mrs. William Lannan
Ted and Patty Lechner
Lithia Chrysler Dodge of Helena
Mike and Dawn Lopach
The Honorable and Mrs. Jeremiah C.
Lynch
Malette Family, LLC
Margaret Anderson Construction
Shirley R. Maronick
Dr. and Mrs. Michael McCarthy
Tom and Janeen McCarvel
Mr. Michael McGloin
Jerry McGowan
The Reverend Patrick C. McGurk
McHugh Mobile Home Park
Dr. and Mrs. John Michelotti
Daniel and Rhonda Molloy, M.D., P.C.

Dr. and Mrs. John Monson
Montana Broom and Brush Supply
Montana Eyecare
Mr. and Mrs. Robert F. Morgan
Dean L. and David J. Morigeau
Mountain Springs Spas
Mr. Michael C. and Mrs. Tina Mundt
Dr. and Mrs. John C. Murphy
Dr. and Mrs. E.T. Murphy
Mrs. Isabel Niklas
NorthWestern Energy
Norwest Investment Management
and Trust
The Reverend Joseph B. Oblinger
The Reverend Thomas M. O'Donnell
Gregory and Anita O'Neil
Bob and Beth Orscheln
Dr. and Mrs. Gordon Peters
Phillip and Kally Porrini
Power Townsend Company
Mr. and Mrs. Anthony Provost
The Reverend James H. Provost
Mr. Dale Pugh
Mrs. Mary S. Pyfer
Rick Pyfer
Drs. Matt and Maureen Quinn
The Honorable Marc and Theresa Racicot
Reporter Big Sky Office (POPS)
Dr. and Mrs. John (Michael) Roach
Robert and Dolores Buriil Foundation
Genevieve Roman Estate
Mrs. Emily Roscoe
Mr. William P. Roscoe, Jr.
Dr. John C. Runda
Gene Sajcich
Sandy Mac's Distributing
Dr. John L. Scharf
Mr. and Mrs. David A. Schlosser
Ward and Mary Gayle Shanahan
Mr. and Mrs. Donald Shaughnessy
The Monsignor Donald W. Shea
William P. Sherman
Joseph and Cherie Shevlin
Dr. and Mrs. Gerald Shields



ENHANCING THE ACADEMIC EXPERIENCE

As the college evolves, it must meet the challenge of providing an innovative, technologically advanced and relevant education that is committed to the Carroll tradition of academic excellence.

Carroll has been very blessed to have a cadre of charitable supporters that have helped to equip its current and future students with the technology, resources and space needed for them to compete and achieve success in the 21st century. The improvements made to the library, through the tremendous generosity of **Ron and Tarcella Rickman, Shaun and Mary Ann Corette, and Monsignor James Ribble, PhD**, class of 1953, have allowed the college to adapt and compete in a rapidly changing educational environment.

For the fourth consecutive year, Carroll College was ranked as the #1 regional college in the West by *U.S. News and World Report*. Proud to be a leader in higher education, the Carroll community of faculty, staff and students work diligently to create a learning and living environment that is worthy of preserving this distinction but it cannot happen without the generous support of Carroll's alumni and friends providing the foundation for growth and progress.

In order to stay relevant and foster this progress, Carroll must adapt its students' educational experiences by expanding its curricular offerings to meet the needs of the workforce. To this end, loyal Carroll donors, **Roy**, class of 1962, and **Frances Simperman**, have provided substantial gifts to the college, which have resulted in the creation of two new physics labs to support the college's newly established physics major. Looking to the future, Carroll's first-in-the-country undergraduate Anthrozoology program is garnering wide interest and new facilities are required to support the growing needs of the program.

Carroll is proud and grateful for the opportunities it has been provided to advance and elevate its academic resources and offerings and at the same time the college knows there is more to do to preserve its place as the region's best college.

A woman with brown hair tied back, wearing a purple cardigan over a light pink button-down shirt, is smiling and looking towards a student whose back is to the camera. They are in a classroom with a green chalkboard in the background. The text is overlaid on the left side of the image.

“

Knowledge and virtue are
the armor which {this} college
shall strive to equip students.”

– BISHOP JOHN CARROLL

Smitty's Fireplace Shop, Inc.
Dr. and Mrs. Michael R. Spieker
Mr. Ken Stenger
Clara Cornelius Sterling Estate
Dr. and Mrs. Robert A. Sterling
Stockman Bank of Montana
The Reverend Bernard J. Sullivan Estate
Benjamin Swig
Dr. Bill Tacke and Ms. Barbara Teberg
Mr. and Mrs. Rich Thornton, CPA
Jim and Kathleen Trudnowski
Mr. and Mrs. Neil Ugrin
Jim and Cindy Utterback
Dr. John T. Vandeberg
Warren L. Nelson Estate
Wayne Miller Coins
Western Security Bank/Valley Bank

Founders - \$10,000 to \$24,999

413 Building Company
A-1 Rentals, Inc.
Adamson Foundation
Mike and Gayle Agostinelli
Air Force Aid Society
Allen's Super Store
Dr. and Mrs. F.M. Alvarez
Moira Ambrose
American Gem Corporation
American Nephrology Nurses' Association
AMGEN
Anaconda Ancient Order of Hibernians
David and Cecilia Anderson
Mr. and Mrs. Lawrence Anderson
Loretta and Scott Andrews
AnnaCo Investment Management
Anonymous (4)
Apache Corporation
ARCO Foundation, Inc.
ASARCO, Inc.
Ashgrove Cement Company
Dr. D. Joan Balcombe
Dr. William and Helen Ballinger
Bank of America Foundation
Bank of Montana/Norwest East

Mrs. Elizabeth Bayer
Beartooth NBC KTVH 12
Dr. and Mrs. William B. Beaulieu
The Honorable Gordon Bennett and
Ms. Norma Tirrell
Bob and Shirley R. Bentzen
Bill and Grace Berberet
Kathleen Berberet
Dr. Richard C. Berberet
Bergum Drug
Bert and Ernie's
Mr. and Mrs. Julio Bilbao
Bing Crosby Youth Fund
Allen Blackford, DDS
Blue Cross Blue Shield of Montana
Mr. and Mrs. David Bollinger
Leonard and Mary Bosanatz
Botz Family Foundation
Maxwell and Barbara Ann Botz
BP Amoco Foundation, Inc. Matching Gift
Garry and Kathy Brayko
Bryce D. Breitenstein
Brewhouse Pub and Grill
Charles P. Brooke, M.D.
Joe and Vivian Morgan Brooke
Bullfrog Spas
Burger King Brands, Inc.
Burke Family Foundation
Mr. and Mrs. John Burke III
Mr. Robert F. Burke
Mr. Daniel Burr
Dr. John Cape
Caphe
Capital Motors
Capital Office Equipment
Capital Sports and Western Wear
Mr. Leo C. Carroll
Mr. and Mrs. Clement Cavanaugh
Mr. W. Michael Cavanaugh
Century 21 Heritage Realty, Inc.
Chai Hsin Cement Corp.
Charles M. Bair Trust
Charles White Trust
Dennis and Mary Chenovick

Chevron Texaco Matching Gift Program
Choctaw Photo
George and Helen Christensen
Kirk H. Christensen, DDS
Mr. and Mrs. Michael Clancey
Chuck Clark
Clausen Distributing
CLB, Corporation
Coca-Cola Scholars Foundation
College Access Foundation of California
Mr. and Mrs. Ray Collishaw
Colonial Hotel West Coast
Construction Specialties
Mr. Patrick Copenhaver
Mr. and Mrs. Terry B. Cosgrove
County Market
James R. Courtney and
Ann Mullany Courtney
CTA Architects/Engineers
The Most Reverend Elden F. Curtiss
Dan and Marilyn Durkin Family Foundation
The Reverend John J. Darragh
Dr. Duane Daugharty
Mr. and Mrs. Ian Davidson
Mr. and Mrs. Robert Den Herder
Mr. and Mrs. Lynn E. Dickey
Doug and Patti Diehl
Mr. and Mrs. Patrick Doody
D. Jane (Beach) Doty
Doubek, Pyfer and Fox Law Firm
Bob M. and Anne (Moylan) Douglas
Dowling Family LLC
Mr. and Mrs. Thomas Downey
Larry and Kathy Dreyer
Major General James Duffy
Mr. and Mrs. Edward Dunn
Mr. and Mrs. Gerald B. Effing
Elks National Foundation
Jerry L. Ennis
Erin Foundation
Joe and Patt Etchart
Etchepare Family Foundation
Dr. and Mrs. Thomas M. Evans
Exxonmobil Foundation

Fanwood Foundation
Federal Reserve Bank
Mary E. Felder
Ms. Carol Z. Fergerson
Finstads Carpet One
First Citizens Bank
Mr. and Mrs. Casey J. FitzSimmons
Ms. Janet H. Forbes
Ford Motor Company
George Fortun
Dave and Mary Gaines
Thomas Gannon Estate
Tim and Carol Gill
Nora M. Gilligan
Mary "Bette" Gilmartin Estate
Golden Eagle Construction, Inc.
Golden West Enterprises
Gough, Shanahan, Johnson, and
Waterman
Grace Hagerty Estate
Jeffrey and Laura Grealish
Great Northern Hotel, Best Western
Helena
Green Meadow Country Club
Jim and Sandra Gross
Mr. and Mrs. James Gusick
Fred and Pearl Hahn
Hampton Inn
Dr. and Mrs. Wayne Hansen
Dr. and Mrs. Jim D. Hardwick
Mr. Rolf Harmsen
Dr. Bernard D. Harrington
Dr. and Mrs. Brian Harrington
Ms. Gwen Hartman
Dr. and Mrs. William Hasquet
Helena Orthopedic Clinic
Mr. Terry M. Heller
Mrs. Katherine Helppie
Margaret Hibbard
The Reverend Daniel Hillen
Dr. Cindy Hollenbaugh
Mr. and Mrs. Gary Hoovestall
Mark Horak
Dr. and Mrs. Chesley Houske

Charles Howard
The Reverend John Hunthausen
IBM Corp. of Helena
IBM Matching Grants
IFG Leasing
Mrs. Marguerite Carroll Iller
Russ and Lisa Jacoby
Dr. Martin Janout
JBJ Distributing, LLC
Robert L. Jensen
Johnson Controls, Inc.
Pete and Mechille Johnson
Mr. and Mrs. Mark Johnston
Angela and Ian Johnstone
Dr. and Mrs. Andrew Jordan
Leo A. Joyce Estate
Edward Judge
Junkermier, Clark,
Campanella, Stevens, P.C.
Kaiser Family Foundation
Dr. and Mrs. John Kall
Mrs. Marie R Kall
Mr. Shigihiko Kanai
The Reverend Albert Kaparich
Mrs. Mary Kavanagh
Louise and Joe Keane
Kevin R. and Kimberly Kelley
Mr. and Mrs. John Kelly
Mr. Leo "Skipper" Kelly
Mr. and Mrs. Fredrick Kern, III
Victor W. Kershul, M.D.
Francis T. Kiley
Marie King
Knights of Columbus State Council
Natalie and Don Knudsen
Koch Foundation, Inc.
Robert Kolar
Mr. and Mrs. Jon Krutar
Lisa M. Kuntz
Kyung-nam Kwak
Lakeside Foundation
Sandra Schneider Lall
Mr. Gerald M. Landby
Dwayne Lane

Stanley Lane Estate
Dr. William K. Lane
Gerald and Nancy Lapeyre
Ms. Jo Lasich
Marie Laurvick Estate
Joe and Ginevra Laux
Dr. Michael and Florette Lavelle
Mr. Dennis Lawrence
Leavey Foundation
Nancy Lee
Lewis and Clark County Fairgrounds
Mr. and Mrs. Wilfrid Loeken
Mr. and Mrs. Joseph Loendorf
Jesse and Ruth Long
Lopach Family Partnership, LLP
James J. Lopach
Dr. John Lowney
Lyon Consulting, LLC
Mr. James J. Manion
Mike and Margo Mansfield
Marty Heller Real Estate, Inc
Maryland Society of Jesus
Mathematical Association of America, Inc
Dr. and Mrs. Dean Mawdsley
Joe and Patty Mazurek
Mr. and Mrs. James McCabe
Mr. and Mrs. Charles McCarthy
Mr. and Mrs. Christopher J. McCarthy
William and Chieko McCarthy
Bob McCullough
Mr. Edward McHugh
Peter and Molly McHugh
Charles N. McKenna
Mr. and Mrs. James P. McMahon
Mr. and Mrs. Michael F. McMahon
William A. McMahon, M.D.
Mergenthaler Transfer
Steve Mergenthaler
Mr. and Mrs. Mark Mezger
Microsoft Matching Gifts
Bruce Mihelish
Ms. Marion Miller
Dr. J. Thomas Mitchell
Mitchke Appraisal Service, LLC





Mr. and Mrs. Jerry 'G.C.' Mitchke
 Dr. Thomas Moe
 Daniel M. Molloy M.D., PC
 Dr. John Molloy
 Mon-Oil Limited
 Montana Committee for the Humanities
 Montana Community Foundation
 Montana International Insurance
 Montana Section ASCE
 Montana Society of CPAs
 Montana State Golf Association
 Montana Western Railway Co, Inc.
 Mrs. Stella Montgomery
 Mr. and Mrs. Edward Moriarity
 Mr. John H. Morrison
 Mr. and Mrs. John H. Morrison, Jr.
 Dr. C. Paul Morrow
 MSE-HKM Engineering, Inc.
 Dr. and Mrs. James Mungas
 Dr. and Mrs. Gerald Murphy
 Leo H. Murphy Estate
 Myhre Advertising
 Donald Nash Estate
 National Student Clearinghouse
 Mr. Bob Nelson
 Mr. and Mrs. M.E. "Mickey" Nelson
 Mr. and Mrs. Norwyn Newby
 Dr. and Mrs. Roger Newman
 Drs. Mark and Laura Nicholson
 Elma Niedermeyer
 Bill Nies
 Northwest Airlines
 Northwest Bancorporation
 Ms. Patti O'Connell
 Thomas F. O'Hara
 Mrs. Jeanne Olson
 The Monsignor Kevin S. O'Neill
 Don and Bev Opitz
 John and Sandy O'Rourke
 Pacific Gas Transmission
 Bruce and Lisa Parker
 Kathleen Passey Estate
 PEC Design-Build Corporation
 Mr. and Mrs. Donald Peoples

Mrs. Janice Perkins
 Peter Hass
 Michael and Lori Peterson
 Bridget and Ken Peth
 Mr. and Mrs. Robert Petrino
 Anne and Eric Phillips
 Mr. Joe Phillips
 Phillips Petroleum Foundation
 Mr. and Mrs. David Pillatzke
 Planned and Engineered Construction,
 Inc.
 POPS, Inc./Paul's Office Products
 Mrs. Jeanne S. Porter
 Mr. and Mrs. William Porter
 Mrs. Elaine C. Power
 Ms. Sarah Power
 PPG Industries Foundation
 Pro Outfitters
 The Reverend Leo Proxell
 Prudential-Bache
 Dr. and Mrs. Patrick Ragen
 Mr. and Mrs. John I.C. Ramirez
 Rarus Railway Company
 Raytheon Company
 Jim Reardon
 Mr. and Mrs. Joseph Reber
 Regan Plumbing and Heating
 The Reverend Gary W. Reller
 Margaret Rickman
 Mr. and Mrs. Russell J. Ritter
 Mrs. Irene M. Roberts
 Bruce and Kerrie Robertson
 The Reverend John Robertson
 Dr. and Mrs. Patrick R. Robins
 Mr. Ed Robinson
 J. Logan Rogers, MD
 Mr. and Mrs. John Romasko
 Rotary Club of Helena
 Mr. and Mrs. Robert Runkle
 Ruth and Vernon Taylor Foundation
 Ryan Thomas Photography
 Mr. and Mrs. Andy Sabatini
 SAFECO Insurance Companies
 Mr. Mike W. Sampson

V. Thomas Sanderson, M.D.
 Mr. and Mrs. Lawrence Scheewe
 Mrs. Pat Schmechel
 Mrs. W. Paul Schmechel
 Schwab Charitable Gift Fund
 Sharon Robinson Estate
 Shell Oil Co. Foundation
 Silver Star Steakhouse
 Dr. Bill and Judy Simons
 Mrs. Diane Simperman
 Sisters of Charity of Leavenworth
 The Reverend John J. Sladich
 Mr. Joseph Slobojan
 Dr. Daniel J. Smith and Dr. Janet
 Wollersheim
 Smith Barney, Harris Upham
 St. Helena Cathedral
 Robert M. St. John, M.D.
 St. Paul Companies, Inc. Foundation
 St. Vincent Health System
 Mr. Fred St. Onge
 Dr. and Mrs. Timothy Stanaway
 R.F. Stanchfield, M.D.
 State Business Assistance Service
 Mr. and Mrs. Michael Stevenson
 Dr. and Mrs. Dana Stiner
 Ms. Dannette Sullivan
 Mr. Douglas D. Sullivan
 Gerald A. Sullivan
 Mr. and Mrs. John Sullivan
 Sunderland Foundation
 T L and H Enterprises
 The Bacchus Network
 The Floor Show
 The Tahoes
 Brian and Marci Topel
 Thomas F. Topel
 Mr. and Mrs. Timothy Tracy
 Glenn E. Tremper
 Dr. and Mrs. Gerald Trobough
 Trophies Unlimited Outfitters
 U S West Communications
 Universal Athletic Services
 UPS Foundation



USDA Agricultural Research Service
 Valley Sand and Gravel, LLC
 Mrs. Barbara K. Van Cleve
 Anne Marie Vandergeest
 Vanguard Charitable Endowment Program
 Van's Thriftway
 Leo and Mae Walchuk
 Mr. and Mrs. Dave Waldenberg
 Walsh Engineers
 Rosalie Walsh and Alan Thompson
 Ms. Sarah W. Walsh
 Mr. and Mrs. Darrell Walstad
 The Reverend John Wang
 Wayne L. Hansen, D.D.S
 Dr. Arthur Westwell
 Bob and LaWana Whaley
 Ted Whiting
 Joe and Sheilah Wilcynski
 Richard E. Williams
 Harry and Roberta Wilson
 Wingate by Wyndham
 Mr. Keith Zerschling
 Mr. and Mrs. Michael Zigich

ST. CHARLES BORRROMEO GUILD

The St. Charles Borrromeo Guild recognizes leadership donors who contribute \$1,000 or more to Carroll College's annual fund. The St. Charles Borrromeo Guild Grant is awarded to financially and academically qualified students as a portion of their Carroll-based financial aid package. These gifts were made between July 1, 2013 and June 30, 2014.



\$5,000+

Dr. Dolores F. Cikrit and
Mr. Joseph L. Schmit
Mr. and Mrs. Louis W. Dumas
Mr. and Mrs. David B. Gaines
Reverend William J. Greytak
Dr. and Mrs. Harris D. Hanson
Ted and Patty Lechner
Mr. and Mrs. Michael F. McMahon
New West Health Services
Pepsi Cola of Helena
Mrs. Marilyn St. Pierre

\$2,500 to \$4,999

American Federal Savings Bank
Ms. Patricia J. Chvatal
Dan & Marilyn Durkin Family Foundation
Reverend Thomas R. Flynn
Mr. Jerome Loendorf
Tim and Charleen McInnis
Ms. Marion Miller
Bruce and Lisa Parker
Mrs. Joan Reynolds
Mr. and Mrs. John D. Walda

\$1,500 to \$2,499

Allegra Marketing
Dr. and Mrs. Michael O. Anderson
Brian D. Bartle
Mrs. Rosemarie Bertoglio
Mr. and Mrs. Michael Clancey
Shaun and Mary Ann Corette
William J. DePaso and
Ms. Barbara A. Ricker
Doug and Patti Diehl
Bob M. and Anne (Moylan) Douglas
Dr. and Mrs. Thomas L. George
Dr. and Mrs. Jim D. Hardwick
Dr. and Mrs. Terrance Judge

Dr. Shelley Killen
Thomas and Debra Lanning
Mr. and Mrs. James McCabe
Dr. Joseph T. Mullen
Reverend Joseph B. Oblinger
Dr. Don and Joanne Olson
Anne and Eric Phillips
Mr. Philip B. Rose
Rev. Stephen C. Rowan
Mark and Rosemary Walsh Semmens
Monsignor Donald Shea
Silicon Valley Community Foundation
Dr. Benjamin R. Spiger and
Pastor Kendra R. Wilde
Col. Mary P. Sullivan
Van's Thriftway
Bob and La Wana Whaley

\$1,000 to \$1,499

Anonymous
Mike and Gayle Agostinelli
David and Cecilia Anderson
Anderson ZurMuehlen & Co., P.C.
Dr. William and Helen Ballinger
Dr. and Mrs. Michael M. Barsotti
Allen Blackford, DDS
Mrs. Marie C. Brazier
The Honorable John P. Carroll
Century 21 Heritage Realty, Inc.
Crossman Whitney Griffin P.C.
Most Reverend Elden F. Curtiss
Rev. John J. Darragh
George Dixon
Rebecca Dorwart
Mr. and Mrs. Harry Downs
Major General James Duffy
Dr. Jennifer A. Dull and Dr. Scott H. Dull
Dr. and Mrs. Mark Edwin
Mark and Lynn Etchart

Dr. and Mrs. Thomas M. Evans
Ms. Carol Z. Ferguson
Dr. and Mrs. Daniel R. Fiehrer
Finstads Carpet One
First Interstate Bank
First Security Bank of Helena
Dr. Robert Flynn
Mr. and Mrs. Murphy Fox
Great Northern Hotel, Best Western
Helena
Mr. James Grose
Gusto Distribution
Rev. Thomas P. Haffey
Hampton Inn
Mr. and Mrs. Clifford Harding
Bernie and Kathy Hubley
Mr. and Mrs. Edwin H. Jasmin
Keith and Kerry Jensen
Mr. and Mrs. Raymond A. Johnson
Ms. Kathleen Johnston
Angela and Ian Johnstone
Mrs. Marie R Kall
Louise & Joe Keane
Mr. Edward Kingzett
Dr. Stephen Kovarik and
Dr. Virginia Frei-Kovarik
Mr. and Mrs. William Lannan
Jeff Knight and Andrea Leeds
Dr. Christopher B. Lindsay
Mr. and Mrs. Wilfrid Loeken
Mr. and Mrs. Joseph Loendorf
Ruth Long
Mr. and Mrs. Stephen Malshuk
Dr. Christopher A. Mast D.D.S.P.LLC
Bob McCullough
Rev. Patrick C. McGurk
McHugh Mobile Home Park
Mr. John McLean
Dr. Paula McNutt

Mr. James P. Mieuli Sr
Mr. and Mrs. Dan J. Minor
Dr. and Mrs. John Monson
Montana Broom & Brush Supply
Mr. and Mrs. Robert F. Morgan
Dr. & Mrs. Gerald F. Murphy
Mr. and Mrs. Roy Nanovic
Dr. and Mrs. Roger Newman
Drs. Mark and Laura Nicholson
Alan and Nancy Nicholson
Nob Hill Properties, LLC
Rev. Thomas M. O'Donnell
Mrs. Jeanne Olson
Dr. and Mrs. Albert Olszewski
Mr. Jeffrey Philipps
Rev. Leo G. Proxell
Mr. and Mrs. John I.C. Ramirez
Harry and Shirley Reinig
Residence Inn by Marriott
Rev. John W. Robertson
J. Logan Rogers, M.D.
Mrs. Pat Schmechel
Mr. and Mrs. Michael A. Seipp
Mr. and Mrs. Ward Shanahan
Mr. and Mrs. Donald J. Shaughnessy
Mr. Ken Stenger
Silver Star Steakhouse
The Floor Show
The Investment Group
Jim and Cindy Utterback
Dr. John A. Valenza
Valley Bank
Tom and Sharon Walsh
Ms. Annette M. Walstad and
Mr. John P. Rausch
Mr. and Mrs. William T. War
Stephen and Virginia Warnock
Dr. Arthur Westwell
Mr. and Mrs. Willis J. Wetstein



MSD

- A-mask -12L
- B-stridor
- C-pulses +1
- D(hea): crying - wop
- E Bum head (entire 1/2 anterior chest)

② S
A
M
P
L

Flowchart
Pediatric Assessment Life Support

General Management for All Patients

- Assess
- Oxygenate
- Treat underlying
- High flow oxygen (aka nebulizer)
- 100% O2 via hood

Upper Airway Obstruction

Aspiration of Foreign Body

INDIVIDUAL DONORS July 1, 2013 through June 30, 2014

\$100,000 +

Dr. and Mrs. Joseph Brakovec
Mr. and Mrs. John M. Harding
Howard Hughes Medical Institute
Charles H. Manson Estate
Gene and Peggy McMahon
Monsignor James M. Ribble Estate
Roy F. Simperman
Treacy Foundation
Mr. John Wall
E. L. Wiegand Foundation

\$75,000 to \$99,999

Haynes Foundation
Mr. Raymond Kuntz
William and Betsey War

\$50,000 to \$74,999

Dick and Margaret Anderson
Call Family Foundation
Kenneth C. Conroy Estate
W.M. Keck Foundation
Mr. Jerome Loendorf
Mr. and Mrs. Eugene Mallette
Virginia Thompson Estate
The Treacy Company
Mark and Rosemary Walsh Semmens

\$25,000 to \$49,999

Anonymous (1)
Shaun and Mary Ann Corette
Mr. and Mrs. Gene Croisant
Mr. and Mrs. Jerry Dernbach
Dowling Studio Architects, P.C
John and Paula McCarvel
Mr. and Mrs. Raymond Messer
Murdock Charitable Trust
Mrs. Mary Murphy
Ben Niedermeyer and Joanne Hidaka
Dr. Don and Joanne Olson
Dr. and Mrs. John Roach
Mr. and Mrs. Doug Roberts
Tom and Sharon Walsh
Mr. and Mrs. Willis J. Wetstein

\$10,000 to \$24,999

Allegra Marketing
American Federal Savings Bank
Anderson ZurMuehlen and Co., P.C.
Mrs. Elizabeth Bayer
Ms. Patricia Chvatal
Dr. Dolores F. Cikrit and
Mr. Joseph Schmit
Mrs. Sally Sue Coleman
Jack Collishaw
Diocese of Helena
Mr. and Mrs. Louis Dumas
Dr. and Mrs. Thomas M. Evans
First Interstate BancSystem Foundation
Ray and Joyce FitzSimmons
The Reverend Thomas R. Flynn
Gochnauer Family Foundation
Heisey Foundation
Mr. and Mrs. Gary Hoovestall
Dr. Martin Janout
Dr. and Mrs. Francis J. Kerins
Mr. and Mrs. Ernest L. Kradolfer
Maronick Charitable Foundation
Paul B. and Mary Ann Milhous
Daniel M. Molloy M.D., PC
Morrison Maierle, Inc.
Pepsi Cola of Helena
Placer Motors, Inc.
Joan Poston
Mr. and Mrs. Anthony Provost
Mrs. Irene M. Roberts
Sharon Robinson Estate
Schwab Charitable Gift Fund
Mr. and Mrs. Nelson Seeley
Dr. and Mrs. Timothy Stanaway
Student Assistance Foundation
Dr. and Mrs. John P. Thomas, Jr.
Mr. and Mrs. Timothy Tracy
Dr. John T. Vandenberg
Watkins Shepard Trucking

\$5,000 to \$9,999

Dr. Aaron M. Alme
Dr. William G. (Jerry) Berberet

Berea Health Care Center
Mr. and Mrs. David Bollinger
Dr. and Mrs. J. Patrick Byorth
Ms. Candace A. Cain
Cherry Creek Radio
Brian Donahue
Tom and Diana Dowling
Jean E. Faure
Dave and Mary Gaines
Dr. and Mrs. Harris D. Hanson
Mr. and Mrs. Edwin Jasmin
Mr. and Mrs. Christopher Jernigan
Mr. and Mrs. Pete Johnson
Mr. and Mrs. Henry Lang
Ted and Patty Lechner
James J. Lopach
Tim and Charleen McInnis
Mr. and Mrs. Michael F. McMahon
Mr. Steve Mergenthaler
Mountain West Bank
Joseph T. Mullen, M.D.
Bruce and Lisa Parker
Anne and Eric Phillips
Phillips Petroleum Foundation
James R. and Mary A. Reardon Estate
Bob and Louise Robinson
James and Linda Roscoe
Dr. John C. Runda
Gene Sajcich
The Reverend Daniel B. Shea
Silicon Valley Community Foundation
St. Peter's Hospital
Mrs. Marilyn St. Pierre
Mr. and Mrs. William Thompson
U.S. Forest Service
Evie Ugrin
Dennis and Phyllis Washington Foundation
Wayne Miller Coins
Wells Fargo

\$2,500 to \$4,999

Mr. and Mrs. Eric Alden
Dick Anderson Construction
Anonymous (1)

Mr. and Mrs. Frank Becky
Dr. James and Caroline Boitano
Jane Buttrey Memorial Trust
Thomas Cahill Estate
Mr. and Mrs. Mark Cappis
George and Helen Christensen
Cobb Foundation
William J. DePaso and Barbara A. Ricker
Bob M. and Anne (Moylan) Douglas
Diamond Dream Wholesale and Supply
Dan and Marilyn Durkin Family Foundation
Enactus
Exxonmobil Foundation
First Interstate Bank
Golden Eagle Construction, Inc.
Dr. and Mrs. Joseph Grimes
Hampton Inn
Dr. and Mrs. Jim D. Hardwick
Dr. Cindy Hollenbaugh
Mr. and Mrs. Mark Johnston
Dr. Shelley Killen
Mr. Gerald M. Landby
Thomas and Debra Lanning
Mr. and Mrs. Christopher J. McCarthy
Mr. and Mrs. Charles N. McKenna
Ms. Marion Miller
John T. Molloy, M.D., P.L.L.C.
Montana Broom and Brush Supply
Montana Section ASCE
Mr. and Mrs. Robert F. Morgan
Mr. and Mrs. Michael Mundt
Dr. and Mrs. John C. Murphy
National Association of Student Personnel
Administrators
National Student Clearinghouse
Alan and Nancy Nicholson
Drs. Scott and Christina Nye
Thomas D. and Carolyn H. Paul
Planned and Engineered
Construction, Inc.
Mr. and Mrs. James R. Regan
Bruce and Kerrie Robertson
The Reverend Stephen C. Rowan, Ph.D.
Mr. and Mrs. Andy Sabatini

Sandy Mac's Distributing
Spieker Sprinklers
Mr. and Mrs. Michael Stevenson
Ms. Dannette Sullivan
Mr. Peter W. Sullivan, CLU, ChFC
Mr. and Mrs. Rich Thornton, CPA
Brian and Marci Topel
Valley Bank
The Reverend Thomas Vandenberg
John Walda
Mr. and Mrs. Richard Walsh
Ms. Sarah W. Walsh

\$1,000 to \$2,499

Mike and Gayle Agostinelli
ANAVICUS
David and Cecilia Anderson
Dr. and Mrs. Michael O. Anderson
AnnaCo Investment Management
Anonymous (3)
Mr. David Anthony
Dr. and Mrs. William F. Antonioli
Dr. William and Helen Ballinger
Dr. and Mrs. Michael Barsotti
Brian Bartle
Tim and Tricia Bartz
Dr. and Mrs. William Batey
Mr. and Mrs. Joseph Beausoleil
Bergum Drug
Paul R. Biebel and Barbara Billings-Biebel
Mr. and Mrs. Julio Bilbao
Allen Blackford, DDS
Bowser's Lucky Dog Casino
Mr. and Mrs. John Boyle
Mr. Paul Brady
Mr. and Mrs. Garry A. Brayko
Mrs. Marie Brazier
Capital Sports and Western Wear
Dr. Kenneth V. Carpenter
The Honorable John P. Carroll
Chevron Texaco Matching Gift Program
Kirk H. Christensen, DDS
Mr. and Mrs. Michael Clancey
The Reverend Timothy J. Clark



Mrs. Karen Barclay Fagg and
The Honorable Russell Fagg
Ms. Carol Z. Fergerson
Fidelity Charitable Gift Fund
Dr. and Mrs. Daniel Fiehrer
Finstads Carpet One
First Security Bank of Helena
George R. Fortun Trust
Gary and Victoria Frei
Morris and Denae Frieling
Galusha Higgins and Galusha
Dr. Thomas L. George
Mr. Kris Goss
Mr. and Mrs. William G. Gray
Great Northern Hotel, Best Western
Helena
Green Meadow Country Club
The Reverend William Greytak
Dr. Paul Grmoljez
Stephen Grobel
Mr. James Grose
Gusto Distribution
The Reverend Thomas Haffey
Dr. and Mrs. Peter D. Hanson
Mr. and Mrs. Clifford Harding
Col. Nancy M. Hardy, M.D.
Monsignor Joseph Harrington
Mr. Tom Harrison
Helena Orthodontics
Bernie and Kathy Hubley
The Most Reverend Raymond Hunthausen
Mrs. Marguerite Carroll Iller
Mr. and Mrs. Russ Jacoby
Joshua James
Dr. Michael W. James
Ms. Vicki Jardine
Mr. Jason B. Jewett
Jorgenson's Inn and Suites
Dr. and Mrs. Terrance Judge
Mrs. Marie R. Kall
Mr. and Mrs. Joseph Kasperick
Louise and Joe Keane
Kevin R. and Kimberly Kelley
Mr. and Mrs. Fredrick Kern, III
Mr. Willard E. "Bill" Kopetski
Dr. Stephen Kovarik and
Dr. Virginia Frei-Kovarik
Dr. and Mrs. Conley G. Lacey
Mr. Don Laine
Sandra Schneider Lall
Mr. and Mrs. Dwayne Lane
Mr. and Mrs. William Lannan
Gerald and Nancy Lapeyre
Ms. Jo Lasich
Jeff Knight and Andrea Leeds
Mr. and Mrs. Joseph L. Lenneman
Lewis and Clark Brewing
Lewis and Clark County Clerk's Office

Dr. Christopher B. Lindsay
Dr. Kristin M. Linzmeyer
Ms. Nina Lococo
Mr. and Mrs. Wilfrid Loeken
Mr. and Mrs. Joseph Loendorf
Tom Longin '62 and Nancy Tillinghast
Mike and Dawn Lopach
The Reverend Paul Magnano
Dr. Steven J. Malek and
Dr. Leanne M. Rousseau
The Reverend Stan Malnar, M.D.
Mr. and Mrs. Paul Maloy
Mr. and Mrs. Stephen Malshuk
Mr. James J. Manion
Mike and Margo Mansfield
Dr. Belle Marie
Dr. Christopher A. Mast D.D.S.P.L.L.C.
Mr. and Mrs. James McCabe
Mr. and Mrs. John R. McCabe
Mr. and Mrs. Michael T. McCabe
Tom and Janeen McCarvel
Bob McCullough
The Reverend Patrick C. McGurk
McHugh Mobile Home Park
Mr. Edward McHugh
Mr. John McLellan
McMahon, Wall and Hubley
Law Firm, PLLC
Mr. and Mrs. James P. McMahan
Dr. Joan McMahan
Mrs. Billie J. Meglen
Mergenthaler Transfer
Mr. Alfred Meunier
Mr. Paul H. Meyer
Bruce Mihelish
Mr. and Mrs. Dan J. Minor
Dr. Thomas Moe
Dr. and Mrs. John Monson
Montana Regional Imaging Center
Montana Society of CPAs
Montana State Golf Association
Mr. and Mrs. John H. Morrison, Jr.
Mountain Meadow Inn
Chub and Mary D. Munger Foundation
Mary Munger
Dr. and Mrs. Gerald Murphy
Mr. and Mrs. Roy Nanovic
Mr. and Mrs. M.E. "Mickey" Nelson
Dr. and Mrs. Roger Newman
Drs. Mark and Laura Nicholson
Mr. and Mrs. Michael Niedermeyer
Tim and Colleen Norbeck
Northrop Grumman Corporation
The Reverend Roger G. O'Brien
Ms. Patti O'Connell
Mrs. Jeanne Olson
Dr. and Mrs. Albert Olszewski
John and Sandy O'Rourke

Mr. and Mrs. Casey H. Osborn
Ms. Gerianne Ozirsky
PayneWest Insurance
Robert Peccia and Associates, Inc.
Mr. and Mrs. Michael Peterson
Mr. Jeffrey Philipps
Phil and Kally Porrini
Mrs. Elaine C. Power
PPG Industries Foundation
The Reverend Leo Proxell
Mr. and Mrs. John I.C. Ramirez
The Reverend Michael B. Raschko
Red's Fly Shop
Regan Plumbing and Heating
Harry and Shirley Reinig
Residence Inn by Marriott
Mr. and Mrs. Ted Reynolds
Mr. Russell Ritter
Mr. and Mrs. Dennis Roberts
The Reverend John Robertson
J. Logan Rogers, MD
Dr. Grace Romano
Rotary Club of Helena
Ruckers Furniture
The Very Reverend Michael G. Ryan
Mrs. Patricia Ryan
Dr. John Scharf
The Reverend Richard Schlosser
Mrs. Pat Schmechel
Seattle Mariners
Ward and Mary Gayle Shanahan
Shane Gunderson Trucking
Mr. and Mrs. Donald Shaughnessy
Monsignor Donald Shea
Shell Oil Co. Foundation
Sherwin Williams Company
Dr. and Mrs. Gerald Shields
Mr. John Simac
Smitty's Fireplace Shop, Inc.
Mr. and Mrs. Brad Solly
Dr. and Mrs. Michael R. Spieker
Dr. Benjamin R. Spiger and
Pastor Kendra R. Wilde
Sprint Foundation
Robert M. St. John, M.D.
Mr. and Mrs. Richard Stang
Dr. and Mrs. Dana Stiner
Col. Mary Sullivan
Dr. Bill Tacke and Ms. Barbara Teberg
Mr. Kevin Terry
The Floor Show
The Homestead Foundation, Inc.
Ms. Vicki Thomas
Travelers Community Connections
Matching Gifts Program
Dr. and Mrs. Thomas Trebon
Glenn E. Tremper
Tri County Disposal

CoBank
Mr. Patrick Copenhaver
Mr. and Mrs. Terry B. Cosgrove
County Clerk's Office, Lewis and Clark
County
Cow Tipping Comedy
Crossman Whitney Griffin P.C.
Ms. Kathleen Culver
The Most Reverend Elden F. Curtiss
Mr. William Darcy
The Reverend John J. Darragh

Steve and Kori Dee
Doug and Patti Diehl
Rebecca Dorwart
Mr. and Mrs. Harry Downs
Major General James Duffy
The Reverend James Eblen
Dr. and Mrs. Mark Edwin
Drs. Bradley and Jennifer Elison
Empire Office Machines
Joe and Patt Etchart
Mark and Lynn Etchart



“

I'm hopeful my gift will encourage others to become donors and that a new chapel will serve as a memorial to those who have dedicated their life to Carroll.”

– DR. EARL HELLER, '58

NURTURING SPIRITUAL GROWTH

Carroll encourages students to nurture, explore and affirm their spirituality. As a Catholic, Diocesan college, Carroll embraces the uniqueness of its spiritual tradition, while also affirming all that is good, true and beautiful in every faith tradition. The college is guided by the practice of respect and tolerance for one another and seeks to create opportunities to challenge students to grow spiritually, morally and ethically.

Carroll has been most fortunate to have the generous support of numerous alumni in furthering its commitment to faith, worship and a vibrant campus ministry. Most notably, **Dr. James and Joan Schneller**, classes of 1956 and 1957, and **Dr. Earl Heller**, class of 1958, have been instrumental in contributing significant funding to the college, thus providing the momentum to begin planning in earnest for a new campus chapel.

In addition to the chapel, Carroll is looking to expand and improve upon its ministry programs and additional places of prayer and personal reflection. The Grotto of Our Lady of the Immaculate Conception, which provides a quiet, outdoor setting for reflection, peace and inspiration, is looking to add improvements, which will make it larger and more accessible for worship. The college is also exploring a partnership with the Catholic Conversation Project (CCP) to become the “western home” of CCP thus joining the ranks of prestigious Catholic institutions such as Boston College.

The vitality and growth of Carroll’s spiritual and faithful life rests in the hands and hearts of those willing to help see these projects through to fruition. Carroll strives to guide its students in spiritual and faithful ways to prepare graduates to be rich in character and grace and work to become a positive influence in the world around us.

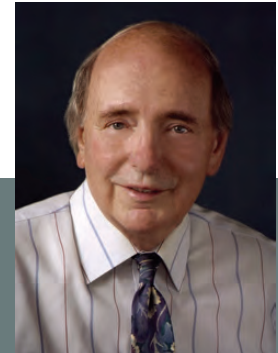

DR. EARL HELLER – 2015 INSIGNIS AWARD RECIPIENT

Carroll College is honoring Dr. Earl Heller, class of 1958, with the 2015 Insignis Award in recognition of his generous financial contributions to the college over the years which have greatly supported Carroll’s Catholic identity and mission.

The Carroll College Insignis Award was established in 1993 to recognize the service and financial contributions of friends of the college and the significant impact they have on the institution and its mission. The Latin word Insignis was chosen for this award because of its meaning – distinguished, remarkable, and notable. The recipients personify this meaning.

Dr. Heller, a longtime South Bend, Indiana, orthopedic surgeon, is an extraordinary supporter and friend of the college. The highlight of his giving was one of the college’s largest donations in college history, a \$1 million gift given to his alma mater in December 2012. The Christmas donation was made with the direction that it be used to begin the process of establishing a new chapel at Carroll College. Dr. Heller is deeply committed to Carroll’s Catholic heritage and identity and is hopeful that a new chapel “*will honor those who have worked so hard to make Carroll such a great place of learning.*”

The award will be presented to Dr. Heller at the President’s Dinner on February 27, 2015.

Mr. and Mrs. Paul Tucci
Universal Athletic Services
US Bank Foundation
Jim and Cindy Utterback
Valley Sand and Gravel LLC.
Vanguard Charitable Endowment Program
Van's Thriftway
Mrs. Julia A. Viergutz
VISA
Eugene and Margaret Walsh
Ms. Annette M. Walstad and
Mr. John P. Rausch
The Reverend John Wang
Stephen and Virginia Warnock
Wells Fargo Foundation
Dr. Arthur Westwell
Bob and LaWana Whaley
Xin and Ji-Won Zhang

\$500 to \$999

A-1 Rentals, Inc.
Dr. Lynn Alderson
Anaconda Ancient Order of Hibernians
Loretta and Scott Andrews
Mr. Kyle J. Baker
Mr. Kent Barnes
Darrell and Kristi Bateman
BDC Advisors, LLC
Jeff and Suzie Beck
Dr. and Mrs. Thomas Beeson
Boxwoods Furniture
Gia Bradley
Mr. and Mrs. Al S. Brogan
David and Gaynell R. Bruck
Mr. and Mrs. Matthew R. Bugni
Burke Family Foundation
Mr. Daniel Burr
Dr. and Mrs. Richard Buswell
Ms. Sam (Huston) Campana
Capital City Health Club
Mr. Jack Casey
Castle Granite and Fabrication
Mrs. Mary Jo Chase
Chilli O'Brien's
Chubby's Bar and Grill
Mr. and Mrs. William F. Cockhill
Heiko Philipp Coppola
James R. Courtney and
Ann Mullany Courtney
Mr. and Mrs. Kevin Curtin
Mr. Timothy J. Curtin
Mr. and Mrs. Bruce Davidson
Mr. and Mrs. Bruce Day
Mr. and Mrs. Jeffery Deal
Mrs. Carla Dennison
John C. and Jody Doubek III
Mr. and Mrs. Otto Dringman
Mr. and Mrs. Jayme S. Durbin
Eagle Tire Company

Mr. and Mrs. Steven Edgar
Dean and Kim Egeland
Mr. Daniel Egging
John and Jean Elsaesser
Fagen Trees and Chips
Dr. and Mrs. Joseph C. Farmer
Dr. and Mrs. Fred Flanders
Flywater Consultants
Mr. and Mrs. Bob Franklin
Mr. Joel B. Getz
Dr. and Mrs. Todd Gianarelli
Tim and Carol Gill
L. M. Grace Jr.
Mr. and Mrs. Tom Graff
Mr. Randall W. Grant
Great West Engineering
Jim and Sandra Gross
Mr. and Mrs. Douglas Hamel
Mr. and Mrs. Roy R. Hansmann
Mr. and Mrs. Jim B. Harbolt
Mr. Terry Harris
Dr. and Mrs. William Hasquet
Mr. and Mrs. A. Brandt Henderson
Mr. Roland Herriges
Joseph and Maureen Herzog
Heuiser Physical Therapy
Mr. Denni Hill
Dr. and Mrs. John Holland
Judge and Mrs. Thomas Honzel
Imperial Sovereign Court of the
State of MT
Independent Record
Indianapolis Colts
Mr. and Mrs. Robert Jardon
Keith and Kerry Jensen
Mr. and Mrs. James Kaney
Brian and LeAnne Kavanagh
Mrs. Jeanette Kelly
Mr. Ryan Kettel
Jennifer Knight
Mr. and Mrs. Lloyd Knight
Krutar Ranch
Lantek, Inc.
James Lewis
Mrs. Michelle H. Lewis
Dr. Neil Livingstone
Jesse and Ruth Long
Judge and Mrs. Jeremiah Lynch
Ms. Sandra Mahoney
Manger-Harrington Physical Therapy PC
Marks and Miller Post and Pole
Mr. David P. Martinez
Dr. and Mrs. Lawrence R. McEvoy II
Dr. Paula McNutt
Mrs. Caroline R. Kruschke-Mendoza
Microsoft Matching Gifts
Mr. and Mrs. Robert L. Mikes
Missoula OB-GYN Associates

Mr. and Mrs. Michael Moch
Ms. Catherine Monroe
Montana Commerical Credit, Inc.
Montana Eyecare
Mr. and Mrs. David Moore
Morgan Stanley
Mr. Roy Moses
Mr. and Mrs. James Mullaney Jr.
Ms. Aidan Myhre
Jack and Helen Nielson
The Reverend Robert C. Noonan
Ms. Sheryl Nordahl
Mr. and Mrs. Jack E. Oberweiser
Mr. E. William Parker
Robert and Ann Pasha
Perry Enterprises, Inc.
Mr. and Mrs. Bruce R. Pester
Mr. and Mrs. Christopher Peterson
Mr. Neil Peterson
Mr. and Mrs. Douglas Petesch
Mr. and Mrs. Francis B. Petrusha
Jim Reardon
Ron and Tarcella Rickman
Mr. and Mrs. Greg Ritter
Mary Kay Roche
Mr. and Mrs. John B. Rogers
Mr. and Mrs. John Romasko
Mr. and Ms. Craig Rood
Mr. Paul S. Roos
Joseph Rossman
Ms. Donna Rowles
Dr. and Mrs. Sean S. Russell
Dr. and Mrs. James Ryan
Dianne and Bernie Saffell
The Honorable Michael Salvagni
Mr. and Mrs. Marty J. Sawicki
Jim Saycich
Ron and Linda Schafer
Mr. and Mrs. Thomas E. Schneider
Silver Star Steakhouse
Mr. Mark Simkins
Mr. Paul A. Smetana
John and Luanne Smith
Cpt. and Mrs. Thomas Snead
Standard Insurance Co.
Dr. and Mrs. Robert A. Sterling
Kitty Sullivan
Stephen R. Sullivan
SunRidge Dairy, LLC
SuperValu Foundation
The Bacchus Network
The Leadership Institute
Larry and Mary Thomas
Mr. Roger C. Thorvilson
Mr. Robert Topel
Trails West Taxidermy Studio
Tremblay Consulting
Valley Farms

The Reverend Jack Walmesley
Joan Warnke
Mr. and Mrs. Clay Watson
Mr. Douglas Wattier
Jim and Lynn Watts
Ms. Kristine Wilkinson
Mr. and Mrs. Michael Wong
Ms. Maureen Wright
Rachael Wyman
Mrs. Ann Young
Mr. and Mrs. Mark Yuhas

\$250 to \$499

David and Shannon Ackeret
All-Wood Designs, Inc.
Mr. Stuart Allyn
Guy and Heather Almquist
Mr. and Mrs. William B. Anderson
Mr. and Mrs. Greg Ando
Anonymous (1)
Mrs. Kay Anyan
Mr. and Mrs. Todd Armstrong
Mr. Paul A. Barnett
Mr. Richard Beacom
Ms. Sharon Beausoleil
Mr. and Mrs. Mark J. Bennett
Bert and Ernie's
Big Sky Acoustics
Drs. Eddy and Terry Kay Birrer
Butch and Mary Biskupiak
Bison Engineering
Mr. and Mrs. Thomas M. Blake
Ms. Carol Blessinger
Lt. Govenor and Mrs. John Bohlinger
Mr. William P. Boltz
Mr. Patrick Brennan
Mark and Mary Bryson
Mr. and Mrs. Rich Budde
Gerald J. Bugni
Mrs. Virginia Bugni
Bulkley Electric Inc
Ann Marie Byrd-Nichols
Nancy and Jim Campbell
Capital High School
Mr. Keith Carparelli
Daniel and Kristy Case
Catholic Youth Organization
Nancy Cheng, R.N., Ed.D.
Mr. and Mrs. Noel Cicero
Tim Clark and Anna Moe-Clark
Mr. and Mrs. Dave Clarke
Mrs. Sherri Colberg and
Mr. Chris J. Colberg
Carly Colligan
Dr. and Mrs. Jack Commerford
Tom Connors
Mr. and Mrs. Joseph Coppola
Mr. Kevin Corbett
Cordingley Foundation

Mr. and Mrs. Tom Cordingley
The Reverend William G. Corr
Mr. Samuel Cotoir
Ms. Lynn E. Coughlin
Mr. and Mrs. John Couture
Mr. and Mrs. Timothy P. Culliton
Ms. Maris Cundith
Dr. and Mrs. Gary Dale
Kyle Dale
Mr. Michael Dalton
Davidson Company
Mr. and Mrs. Nels DeBruycker
Rod and Tracy DeBruycker
Mr. and Mrs. Martin W. Dippold
Sarsfield and Teresa Dougherty
Mr. and Mrs. Thomas Downey
Barbara Downs
Charles and Jennifer Driscoll
Mr. Jay Dunckel
Elk Mountain Motor Sports
Roxanne Tilleman Engellant
John and Sarah Etchart
Mrs. Camille Fallow
Mr. and Mrs. David A. Fazio
Lori and Robert Fearon
Rose Marie (McNellis) Finnegan
Mrs. Virginia Foreman
Mr. and Mrs. Gordon Forster
Mr. and Mrs. Brian Frauenholtz
Frontline Glass Co., Inc.
Mr. Chris Fuller and Ms. Martha Gonzalez
G and M Dental Ceramics
Mrs. Sharon Galioto
Dr. Carol L. Gard
B. Ted Gartner and Associates
Mrs. Beverly J. Gingg
Dr. and Mrs. John Girolami
Wilfred and Jeanne Glasscock
Mr. Louis A. Gloege
Dennis and Connie Glueckert
Michelle Horton-Grimstad
Joe and Cynthia Gruber
Dr. and Mrs. Andrew P. Haffey
Mr. and Mrs. Bruce Halcro
Frank and Martha Handwerk
Dr. and Mrs. Wayne Hansen
Wayne L. Hansen, D.D.S.
Dr. and Mrs. Brian Harrington
Harris Farms, Inc.
Mr. and Mrs. Robert Harris
Helena Abstract and Title
Helena Bighorn Hockey
Helena High School
Helena Kiwanis Foundation
Helena Orthopedic Clinic
Helena Photography
Kevin and Loriann Helgeson
Parker Heller



Dr. William and Elizabeth Hickey
 Mr. and Mrs. Craig Hinrichs
 Mrs. Helen Hoffman
 Dr. and Mrs. Grant Hokit
 Mr. and Mrs. Swend Holland
 Mr. and Mrs. Dave K. Hudson
 Hughes, Kellner, Sullivan and Alke
 Cmdr. Marilyn Hunt
 Dr. M. Brooke Hunter
 Mark and Pam Hunthausen
 Mrs. Tori Hunthausen
 IBM Matching Grants
 Imagine Designs
 Information Technology Core
 Mr. and Mrs. Mark Jacobson
 John and Linda Jacobson
 Mrs. Suzanne Jespersen
 Mr. and Mrs. Michael Johnston
 Josten's
 Ms. Claudia M. Joyce
 Patrick Joyce
 Patrick Judge
 Mr. and Mrs. Roger Junkermier

Kiely Keane and Mike Green
 Mr. and Mrs. Darrell Keim
 Mr. and Mrs. Patrick R. Kelly
 Mr. and Mrs. Thomas Kinsella
 Kelly M. (Hickman) Kleppe
 Mr. David Knutson and
 Ms. Anna M. Goldhahn
 Mr. and Mrs. Fred Krepps
 Ms. Susan J. Krump
 Matt and Mary Kunnary
 Mr. R. Kelly Kuntz
 Gloria J. Lambertz
 Peter W. Lanthorn
 Nanette LeFebvre
 Tom Lehman
 Fr. Marc Lenneman
 Maynard A. Loeb
 J. Lowry Excavating and Pump LLP
 Dr. and Mrs. Vincent Maddio
 Maureen and Randy Mannix
 Charles J. Matule
 Dr. and Mrs. Michael McCarthy
 Mr. and Mrs. Neal McClanahan
 Ms. Jenessa C. McElrath

Mr. John McGuire
 McGuire Ranches
 Dr. and Mrs. Mike McGuire
 Mary J. McHugh and Tony Olney
 Ms. Randi N. McInerney
 Logan and Amanda McInnis
 Mr. Kevin A. McNamee
 Mr. Todd Mee
 Mr. Meredith
 Ms. Jane Meros
 Thad and Andi Michalson
 Dr. and Mrs. John Michelotti
 Mrs. Sarah (LaPlante) Miller
 Mr. and Mrs. Terry Miller
 Mr. and Mrs. Randy Moate
 Daniel and Rhonda Molloy, M.D., P.C.
 Dr. John Molloy
 Moore Appraisals, Inc.
 The Reverend Joseph Moran
 Mr. and Mrs. William J. Morris
 Mountain Surgical Arts
 National Philanthropic Trust
 Mr. and Mrs. Erik Nelson
 Kathleen E. Nettleton

Joshua Nickerson and
 Angele Mott-Nickerson
 Mr. and Mrs. Andy Nickol
 Bill Nies
 Nitro Green, Inc.
 Loren and Maureen Oelkers
 Mr. Jerry Olsen
 Ms. Karin Olsen
 Daryl and Leslie Olsen
 Albert M. Olszewski
 Kent and Joan Paulson
 Pax Christi Catholic Church
 Mr. and Mrs. Robert Pennington
 Dr. Anne Perkins
 Mr. Lowell Peterson
 Mr. Joe Petkewich
 Mr. Michael L. Pfau
 Photos By Grant
 Pioneer Technical Services
 Piping Specialties Co., Inc.
 Planet Beach Contempo Spa
 Mr. Jordon D. Plummer
 Mrs. Paula J. Poole
 Power Townsend Company
 Rick Pyfer
 Quilting Outside the Box
 Quinn D. Erwin, DDS
 Qwik Signs and Classic Creations
 The Honorable Marc and Theresa Racicot
 Mr. and Mrs. Pietro Raimondi
 Dr. Martin Rausch
 Lance R. Raymer
 Dr. and Mrs. Gary Reeves
 Ms. Trisha K. Rennaker
 Janet Riis
 Mr. Benjamin Robinson
 Rocky Mountain Credit Union
 Dr. Paula K. Roos
 Mr. Philip B. Rose
 Robert and Shirley Rossman
 John W. Ruebelmann
 Dr. Kay A. Satre and Mr. Tim Meloy
 Mr. and Mrs. William G. Schneider
 Mr. and Mrs. John L. Schreiner
 Dr. and Mrs. Ryan P. Schwanke
 Dr. Martin Sells
 Dr. Donald Semmens
 Mr. and Mrs. Kevin Shannon
 Janet and J. Dennis Sheehy
 Smith Family Partnership
 Mr. and Mrs. Terrance Smith
 Mr. and Mrs. Larry Snelling
 Solid Plans, Inc.
 Mr. and Mrs. Bruce W. Solly
 Mr. and Mrs. Dominick V. Speranza Jr.
 St. Charles Borromeo Parish
 Ms. Michele St. George
 Ms. A. M. Stedina

Stonehouse Enterprises, Inc.
 Miss Whitney Stormberg
 Ms. Colleen Sullivan
 Mr. Jerry G. Sullivan, Jr.
 Larry Sullivan
 Mr. Pete W. Surdock
 Dr. and Mrs. Chad Swanson
 Dr. and Mrs. Robert R. Swartout
 Ms. Luella J. Tavenner
 Megan Patrick-Thompson
 Mr. David Ticich
 Tinys Gym
 Tire-Rama Service Center
 Kathleen Joyce-Trudnowski
 Janet Tursich
 University of Saint Mary
 Dr. and Mrs. John H. Unkel
 Valley View Golf Club
 Dennis Van Auken
 Michael and Heidi Van Diest
 Mr. Dominic J. Varacalle
 Video Express Productions, Inc.
 Mr. and Mrs. J. Tracy Walsh
 Caitlin A. Walter
 Mr. and Mrs. Gary Warhank
 Robert F. Waters, Ph. D.
 Ms. Patty Weniger
 Ms. Patty White
 Mr. William W. Wiegand Jr
 Joe and Sheilah Wilczynski
 Dr. and Mrs. Ron L. Wilde
 Mr. and Mrs. Paul Williams
 Wingate by Wyndham
 Michael and Scotta Wood
 Woody's Car Wash
 Susan (Snyder) Yates
 Ms. Annie Young
 Mr. Keith Zerschling
 Dr. Lynette Zuroff

\$100 to \$249

360 Office Solutions
 A2Z Staffing Solutions
 ABC Island Guides
 Mr. and Mrs. John P. Adamski
 Adult and Child Counseling Services
 Mike and Heather Agostinelli
 Dr. Dirk H. Alander
 Mr. and Mrs. Eloy G. Aleman
 Dr. Kristine Ali
 All Services Done
 Alpine Analytical, Inc.
 American Storage
 Mr. Phillip L. Amicucci
 Casey Amy
 Mr. Thomas J. Anchordoquy
 Barry and Cheryl Anderson
 Mrs. Carol Anderson
 Mr. W. R. Anderson



Anonymous (1)
 Ms. Florencia Aranca
 Arlian Construction
 Jacquie M. Armstrong
 Ms. Jane Arneson
 Mr. and Mrs. Gerard Arroyo
 Mr. and Mrs. Presley Askew
 Mrs. Celeste Askin
 Automation and Management
 Consulting, LLC
 Mr. and Mrs. Daniel C. Avansino
 Mr. and Mrs. Robert E. Bacon
 Mr. and Mrs. Barrie Baerwald
 Ann Bailly
 Marty and Barb Bakken
 Mr. James H. Barfknecht
 Mr. and Mrs. Armando P. Barragan
 Mr. and Mrs. Bernard Barrett, Jr.
 Mr. and Mrs. John Barrett
 Mr. Robert E. Bartholomew
 Robert T. Bartoletti, D.M.D.
 Ms. Iris Basta
 Mr. and Mrs. Rae Batch
 Mr. and Mrs. John L. Baumbach
 Mr. and Mrs. Kevin Bean
 Ms. Alex Behrend
 Mr. and Mrs. John Bellefeuille
 Ben Franklin Crafts
 Mr. and Mrs. Ronald Bender
 Bennett Law Office, P.C.

The Honorable Gordon Bennett and
 Ms. Norma Tirrell
 Jeanne and Jack Bennett
 Benny's Bistro
 Mr. Luke M. Berger
 Ms. JoAnne Berghold
 Carol and Mark Bergstrom
 Doug and Clarey Bermingham
 Mark Bernoski
 Mrs. Jann Holter-Berntsen
 Ms. Sharon L. Bettencourt
 Big Sky Brokers, LLC
 Big Sky Water Conditioning
 Mr. and Mrs. Steven Bilyeu
 Darcy Birkoski
 Hugh and Mary Grace Black
 Mr. Clint Blackwood
 Mr. and Mrs. Randy Blaylock
 Sandra Lee Block
 Mary J. Blum Trust
 Mr. and Mrs. William C. Blum
 Mr. and Mrs. Randy Boehnke
 Boeing Gift Matching Company
 Ms. Rose M. Boese
 Dr. Mary Kay Bogumill and
 Mr. Paul Bogumill
 Ms. Mary A. Bold
 Dr. Ben Boldt
 Mr. and Mrs. Gordon Bollinger
 Dr. and Mrs. Randy Bolton

2014 SENIOR GRATEFUL SAINTS

The Carroll College Grateful Saints student philanthropy program creates awareness among current students about the importance of philanthropy and the effect it has on their Carroll education and experience.

Events throughout the academic year seek to develop gratitude and cultivate giving among the student body. In their senior year at Carroll, students are invited to participate in the Senior Grateful Saints campaign by making their first gift back to their college. To acknowledge their gift in the amount of their class year – \$20.14 or more – Senior Grateful Saints donors receive a star on their alumni walk brick.

Rachel Adamski	Jennesa Borodkin	Kelsey Fallis
Rebecca Armstrong	Ashley Carpenter	Christina Frederick
Mariah Arneson	Kelsey Christensen	Janelle Garman
Marisa Arneson	Aimee Ciez	Kaya Garringer
Devon Bathon	Hannah Conroy	Carly Garrison
Whitney Bauer	Kaitlyn Cummings	Leslie Grant
Alan Bean	Kegan Cunniff	Alexander Haberkorn
Erin Bell	Emily Dean	Brandan Haggarty
Blair Bennett	Taylor Dinsdale	Kaitlin Hanson
Jeff Berg	Nikole Drummond	Nicole Henry
Tessa Berg	Raven Dryden	Laticia Hofland
Jena Boehnke	Anne Duletski	Cody Hopkins
Alicia Booth	Nicole Ellenbecker	Latecia Howell

Ms. Patti Boltz
 Ms. Carolyn Bossard
 Dr. and Mrs. Gary Bouchard
 Mr. and Mrs. Gary Bowar
 Mr. and Mrs. Mark W. Bowlds
 Ms. Bonnie Bowler
 Mr. and Mrs. Arthur P. Brackebusch
 Mindi Bradetich
 Ms. Rose Marie Bradshaw
 Mr. and Mrs. Randy Brady
 Kris and Troy Brandt
 Brewhouse Pub and Grill
 Ms. Janice Moeller-Briggs
 Mr. and Mrs. Philip Broesch
 Leonard J. Bronec
 Daniel and Theresa Brooke
 The Rt. Reverend Franklin Brookhart and
 Dr. Susan M. Brookhart
 Mr. and Mrs. Michael Brooks
 Broomfield Dental Care, P.C.
 Brophy Farms Inc.
 Mrs. Linda Brost
 David and Margaret Brown
 Mr. and Mrs. James B. Brown
 Jan Brown
 Mr. and Mrs. Loren J. Brown
 Mrs. Polly W. Brown
 Mr. and Mrs. Webb S. Brown
 Mrs. Christine Browne
 Mr. and Mrs. Gregg Broyles

Kari Brustkern
 Shawn and Lynn Bubb
 Mr. Stephen Buell
 Dr. Christopher and Kathy Bunch
 Catherine Burgoyne
 Andrew and Barb Burton
 Thomas and Genevieve Butkey
 Mr. and Mrs. Rick Byrd
 Pat and Edna Cahill
 David and Beth Call
 Mr. Kevin Calnan
 Mrs. Katherine Campagna
 Angela (Zurfluh) Campbell
 Ms. Mary Campisi
 Capital Appliance Service
 Capital Collision Center
 Capital Laundry and Textile
 Mr. and Mrs. Mike Caputo
 Mr. Mathew J. Carlin
 Mr. and Mrs. Randy Carlson
 Ms. Eileen Carney
 Dr. John Carpenter
 Mr. and Mrs. Michael Carpenter
 Mr. and Mrs. William C. Carrigan
 Mr. and Mrs. William J. Carroccia
 Dr. James M. Castro
 Central Parts Company
 Mrs. Kim S. Chacon
 Mary Pat and Van Charlton
 Daniel and Rebecca Chase

Chemical Montana Company
 Dennis and Mary Chenovick
 Chicago Title Insurance Company
 Mr. and Mrs. Curt Chisholm
 Chovanak, Inc.
 Mr. and Mrs. Paul Christofferson
 Mr. and Mrs. Robert Chvilicek
 Mr. Kyle S. Cicero
 Mr. and Mrs. Harry Clark
 Margaret M. Clark
 Ms. Shirley Clausen
 Mr. and Mrs. James Cleary
 Mrs. Beverly Clinch
 Mrs. Leone Cloepfil
 Mr. and Mrs. Timothy S. Clyde
 Mrs. Marijeanne Connolly
 Mrs. Carol Ann Connors
 Sheila and Michael Conrads
 Michael Conroy
 Ms. Suzanne Conroy
 Mr. and Mrs. Brad Constantine
 Mr. and Mrs. David Coombs
 Tom and Tana Cooper
 Mr. and Mrs. Donald R. Copley
 Mike Corbett
 Ms. Amber Cordeiro
 Bryan L. Correll, D.D.S.
 Kelley Cosgrove
 Laura Cossette
 Mr. and Mrs. John S. Cote

Mr. and Mrs. John Courtney
 Amy and Ryan Crawford
 Mr. and Mrs. Kent Crebo
 Credit Systems, Inc.
 Marty and Marg Crennen
 Mike and Louellen Crennen
 Mr. and Mrs. James Crepeau
 CrossFit Helena
 Crowley Fleck PLLP
 Loraine Crull
 Mr. and Mrs. Michael Cryan
 Mr. and Mrs. Cory C. Cummings
 Cut Bank Pioneer Press
 Mr. and Mrs. Mark G. Cutler
 Dallas Land Company
 Mr. and Mrs. Ron Darcy
 Mr. Kurt A. Davey
 Mrs. Sharon Davidson
 Mr. and Mrs. Mark S. Davis
 Patricia and Steven Davis
 Helen Dawson
 Tana Dearborn
 Miss Sarah C. Decker
 Decorative Industrial Plating, LLC
 Ms. Marie Deegan
 Mr. and Mrs. Raymond L. Degner
 Mr. and Mrs. Walter Delaney
 Rose and Steve Dempsey
 Mr. Mark Dennehy
 Mr. and Mrs. Doyle E. Denney

Mr. and Ms. Roger W. Deobald
 Beverly Bayles Devine
 Mr. and Mrs. Russ Devries
 Dr. and Mrs. Louis Diamond
 Mr. and Mrs. Lynn E. Dickey
 Michelle and Rob Dickey
 Miss Greta I. Dige
 Mr. and Mrs. Gary L. Dietzen
 Mr. and Mrs. Jacob Dingman
 DIRECTV Matching Gift Center
 Mr. Terry C. Dixon
 Mr. Nathan T. Doerr
 Mr. Lawrence Dolan
 Mr. and Mrs. Josh Dold
 Mr. and Mrs. David Donaghy
 Mr. Dennis J. Donovan
 Dr. Janelle L. Donovan and
 Mr. Tim Donovan
 Mr. and Mrs. Robert Dorroh
 Dowling Family LLC
 Mr. and Mrs. Thomas Downs
 Ms. Judith Doyle
 Mr. Peter Doyle
 Kirsten Drake
 Larry and Kathy Dreyer
 Page Dringman
 Mr. and Mrs. Richard Duffy
 Mrs. Carolyn D. Duke
 Dr. and Mrs. Jim Dunlap
 Mr. and Mrs. Edward Dunn

Sarah Hoyt
 Alaina Hull
 Nicholas Jenkins
 Erin Johnson
 Ian Kessler
 Myunghoon Kim
 Caitlyn King
 Noah Kone-Nelson
 Shelby Kramer
 Codi Krueger
 Jonathon Kujawa
 Sarah Malinak
 Alexandra

Mandala
 Michael Markham
 Jordan Marquis
 Marcie McCarvel
 Michael McGree
 Rayme McKelvey
 Joni McMahon
 Susan Metzger
 Laura Milburn
 Dana Miller
 Ben Nearpass
 Keeli Nelson
 Caitlin Newton

Eric Noel
 Emily Orenstein
 John Ortman
 Mark Oshie
 Amanda Page
 Michael Perez
 Samantha Pierson-
 Hartwig
 Emily Rabbitt
 Taylor Ratliff
 Decker Roberts
 Emily Ross
 Robert Scanlon

Annie Schmeltzer
 Shannon Schober
 Kramer Schutz
 Lindsay Sebastian
 Casey Shaw
 Cassandra Slayton
 Chance Smith
 Danielle Stark
 Jamie Strausbaugh
 Kiersten Utsey
 William Vilwoc
 Kimberly Wiggs
 Frederick Woelkers

“I gave during my senior year through the Senior Grateful Saints campaign because I wouldn’t have gotten this far without all of the help I’ve received from others and want to pay that forward. All members of the class of 2014 that donated showed that they are truly Grateful Saints and have helped out future students who will have a wonderful experience at Carroll, just as we have.”

Kegan Cunniff, Class of 2014

Mr. and Mrs. Gary E. Duval
Jennifer M. Duvernay
Mr. Tony A. Duvernay
Ms. Marcia Earl
Jennifer K. Eason
Mr. and Mrs. A. C. Eddy
Dr. Joel D. Edminster
Mr. and Mrs. James Edmonds
Mrs. Jacqueline Jo Eberle
Ms. Jane Ehleng
Bill and Becky Eiker
Mr. and Mrs. Robert T. Eisbach
Elkhorn Appraisal
Ellenbecker Eye Clinic
Pat and Susan Ellis
Chris Ellis
Mr. and Mrs. John L. Emmert
Ken Engellant
Mr. and Mrs. Bill England
Mr. Mark C. Esponda
Mrs. Lillian D. Esquibel
Mr. and Mrs. Gene Etchart
Exchange Club of Helena
Fabian's Machine and Welding Inc.
Fairmont Hot Springs Resort
Fearon Properties
Eric and Ellen Feaver
Mr. and Mrs. Donald H. Feldmann
Mr. Frank S. Ferlic
Mr. and Mrs. Sandy Ferraro
Mr. and Mrs. David Fifield
First Montana Land Title Company
Mr. Gary Fischer
Mrs. E. Christine Flaherty
Mr. William Fleiner
Timothy Foix
Mr. Terry Fong
Mr. and Mrs. Todd Foran
Mr. and Mrs. Russell Forba
Mrs. Kathleen Forte
Mr. and Mrs. Beau M. Foubert
Mr. and Mrs. Terry L. Fowler
Mr. and Mrs. David Franceschina
John and Aggie Frankino
Dr. Mike Franklin
Ms. Ellen Fraser
Mr. Christian N. Frazza
Chris French
Mr. Terry Friske
Mr. and Mrs. Ken Fulton
Mr. Tom Furlong
Ms. Laurie Gaffney
Mr. Hubert Gajowski and
Ms. Susan M. Jackson
Mrs. and Mr. Patsy Galhier
Mr. Farrell M. Gallagher
Dr. and Mrs. Paul A. Gallagher
Dr. Dawn Gallinger and Mr. Rean Stewart

Mr. and Mrs. Ray S. Garcia
Capt. Russell T. Garrow
Ms. Courtney Gaskins
Anne and John Gay
Mr. Robert Geary
Ms. BJ Geier
Mr. Jere C. Geisenhaver
Mr. and Mrs. Mark Gerl
Leroy and Kathleen Gerry
Mr. and Mrs. A. Samuel Gilbert
Andrew Gilbert
Miss Patricia Gillen
Mrs. Cheryl Gillespie
Mr. and Mrs. Arthur Gilreath
Ms. Kathleen Givan
Dr. Gillian Glaes
Gary and Maria Goebel
Gold Island Casino
Mrs. Annie M. Goodwin
Mrs. Marie B. Grace
Mr. Roland D. Graham
Great Northern Car Wash
Great Northern Massage Therapy
Mrs. Norma J. Greenfield
Ron and Donna Greenwood
Mr. and Mrs. Robert Greytak
Barbara (Aylinski) Grimmit
Mr. and Mrs. Dallas E. Griswold Jr
Mr. and Mrs. Wesley Grossman
Roger and Rosie Grotbo
Dr. Amanda L. Grove and
Mr. Jeremy K. Grove
Steve and Alpha Gruber
Victoria Gruber
Cpt. Lisa Helms-Guba, NC USAF
Mr. and Mrs. Jim Gueck
Ms. Mary Scholz-Guedon
H and B Fagen Rental
Mr. Kevin Haddock
Mr. Mike Billings and Ms. Patricia Haffey
Jack and Susan Haffey
Ms. Sydney A. Hagen
Dr. William N. Hagen
Col. Henry Hall
Mr. and Mrs. Nathan P. Hall
Mary Jo Hamling
Mr. Kevin Hamm
Hand Therapy Associates
Terri John and Mike Hankins
Mr. Matthew E. Hanna
Mr. and Mrs. Evan D. Hansen
Mr. Max Hansen
Mr. and Mrs. Justin Hanson
Mr. and Mrs. Robert Hanson
Tom and Suzanne Harlen
Bill and Brenda Harmon
Mr. and Mrs. Darren W. Harper
Deanna and Grant Harrer

Mr. and Mrs. John Harrington
Patrick and Erin Harris
Tina M. Hart
David and Jane Hartman
Ms. Gwen Hartman
Mr. and Mrs. Richard B. Hartman
Dr. and Mrs. Phillip W. Hayes
Mr. and Mrs. Eric Hays
Rick and Jane Hays
Helena Brewers Baseball
Helena Community Credit Union
Helena Dental Clinic
Helena Motors, LLC
Helena Sand and Gravel, Inc.
Helena Septic Service
Helena Symphony
Heller Properties
Mount Helena Plumbing and Heating
Mr. and Mrs. Carsten Henningsen
James M. Hepburn, PhD
Mr. John M. Herum
Mr. and Mrs. Arch Hewitt
Mr. Chase Hibbard
Mr. and Mrs. Ralph Higgins
Ms. Sallie Joyce-Higgins
Mrs. Annette Hightower
Sheila and Jim Hill
Mr. Rod D. Hillier
His Healing Love, Inc.
Frank and Abigail Hodge
Dr. Noel Hoell
Mr. William Hoffman
Mrs. Eileen Hogan
James Hogan
Mr. Brian Holland
Mr. and Mrs. James Holland
Mrs. Janie Holmes
Mrs. Anna Mae Horton
Richard A. House
Mr. Tim R. House
Andrew and Carol Hovan
Dr. Jane M. Howard
Nick and Sandy Howlett
Ms. Marilyn T. Hudson
Ms. Shirley J. Hudson
Cynthia L. Huempfnr
Ms. Lois Hughes
Mrs. Rebecca S. Hughes
Mr. and Mrs. Gerald Hughes
Dr. William C. T. Inkret
Kelly and Brian Iriye
Dr. and Mrs. Colin Irvine
Mark and Amy Irving
Mr. and Mrs. Bud Iwen
Jackson, Murdo, and Grant, P.C.
Mr. Aaron Jackson
Gordon M. Jackson
Mr. and Mrs. James F. Jacobsen

Mr. Eric Jensen and Ms. Sara Lindberg
Ms. Kaylea Johnson
Dr. and Mrs. Victor P. Johnson
Mr. and Mrs. James J. Johnston
Lenard and Sandra Jones
Mr. and Mrs. Stephen M. Jones
Mr. and Mrs. William P. Jones
Mr. and Mrs. Lynn Jost
Mr. Daniel P. Joyce
Mr. and Mrs. J. D. Joyce
Mrs. Kate S. Joyce
Mr. Martin J. Judge
JWC Resources, LLC
Mr. Christopher T. Kager
Ruby Mendoza Kammerer
Brad and Kirsten Kammerzell
William A. Kane
Kanine Kondo
Mr. and Mrs. Curtis Kastens
Brandy Keely
Mr. and Mrs. Matthew J. Kelley
John M. Kelly
Ms. Mary Kelly
Mr. and Mrs. Emmett Kent
Marie Kernie
Mrs. and Mr. Elaine M. Khanwilkar
Edward and Kari Jo Kiff
Ronald and Sharon Kile
Bob King Insurance Agency, Inc.
Chaplain and Ms. Keonwha Kim
Kathleen Stack Kimmel
Mr. and Mrs. Thomas Kincaid
Dr. Stacy Kingsland and
Mr. Casey Kingsland
Mikel P. Kirby
Ms. Deanna M. Kirk
Susan and Kevin Kirley
Mr. William B. Kirley
Mr. and Mrs. Paul Klaus
Mr. and Mrs. William Kloker
Mr. and Mrs. Ronald Knapp
Duane and Roxann Knoll
Knox Flower Shop, Inc.
Erwin T. Koch Charitable Trust
Mr. and Mrs. Michael A. Kohler
Mrs. and Mr. Maria Koslosky
Mr. Michael Krings
John R. Krsul
Mr. and Mrs. Timothy Krump
Owen A. Kubal
Mike Kubani
Mr. and Mrs. Dale Kuntz
Brenda Stradley-Kunz
Bruce Kuyper
L. M. Bold Trucking
La Quinta Inns and Suites
Robert and Marietta Lane
Mr. Brian K. Larson

Dr. Julie Larson
Mr. and Mrs. Richard Larson
Dan and Karen Lea
Ms. Gayle Leach
Mrs. Emily Lefstad
Mr. and Mrs. Tyler J. Lehman
Mr. and Mrs. Dennis F. Leigh
Mr. and Mrs. Karl D. Leigh
Mr. and Mrs. Paul B. Lentz
Leslie's Hallmark
Mr. John Levesque
Lewis and Clark County Fairgrounds
Sara Lewis
Dr. and Mrs. Mark Lies
Mr. and Mrs. Jim Lindeman
Mr. and Mrs. Patrick R. Linke
Mr. and Mrs. Wayne Lipp
Lithia Chrysler Dodge of Helena
Litt'l John's Septic Service
Little Angel Daycare and Preschool
Gregory Lively
Mrs. Claudia Loecker
Lola's Hair Design
Mr. and Mrs. Jonathan Lopez
Ms. Bonnie Lorang
Mr. and Mrs. Richard Love
Elisabeth and Todd Lovshin
Mr. and Mrs. Steven Lowe
Mr. and Mrs. Rick Lubke
Mr. and Mrs. Ron Lukenbill
Mr. Luke Lukoskie
Mr. George Lund
William and Penny Lusher
Mr. Bennett K. MacIntyre
Mr. Shane MacIntyre
Dr. Joel Maes
Mr. and Mrs. Robert Maffit
Mrs. Betty Magnus
Dr. and Mrs. Michael Maixner
Larry and Jan Majerus
Ms. Marlis Majerus
James and Marynel Malcom
Mr. and Mrs. Anthony Malisani
Mr. Edward W. Mandity
Mr. and Mrs. Ed Mangis
Mary Mangold
Kathy and Mike Manion
Ms. Janet M. Manuel
Mr. Robert Marron
Mr. and Mrs. Thomas Marsh
Gregory and Nancy Martin
Mr. and Mrs. Jeffrey Martin
Mr. and Mrs. Alfredo Martinez Jr.
Dr. Shari K. Marx and Mr. Dick Blodnick
Benjamin Matelich
William and Michele Mattix
Mary C. Matule
Al Maulorico



John B. Mavis
 Mr. and Mrs. Gary Maxfield
 Chris and Kayme May
 Mrs. Patricia Mazurek
 McCall Brewing Company
 Mr. and Mrs. Bernard McCarthy
 The Reverend Monsignor John F. McCarthy
 Juliann (Block) McCarthy
 William and Chieko McCarthy
 McDantim, Inc.
 Mr. Melvin McFetridge
 Ms. Sandy McGennis
 Marjorie McGinley
 Mr. and Mrs. Tim McGree
 Mr. and Mrs. Michael J. McHugh
 Mr. and Mrs. Tim McHugh
 Lynn McIntosh
 Mr. and Mrs. Patrick McKelvey
 Mr. and Mrs. John L. McKinnon
 Ed and Sandy McLean
 Mr. Christopher McMahan and
 Ms. Karen Kalzer
 Mr. Patrick McMahan
 Mr. Thomas McMahan
 Mr. and Mrs. Pat McMullan
 Mr. and Mrs. Michael McNamee
 Peggy Yunker McNulty
 Mrs. Carol McPheters
 Mr. Caleb McSurdy
 Mr. Robert McWilliams
 William A. Mehrens
 Dr. Mark A. Meister
 Marty Meister
 Ms. Brandi L. Melo
 John and Merry Melonas
 Mrs. Doreen Merkel
 Charles Micklewright
 Gary Mihelish, D.M.D.
 Mr. and Mrs. Gale P. Miller
 Mr. Dave Miller
 Ms. Karen C. Miller
 Mr. Paul Miller
 Mr. and Mrs. James L. Milner
 Dr. Ann Marie Miner and
 Mr. Darren Canepa
 Mr. and Mrs. Mike Mitchell
 Mr. Mick Mitchke
 Mary Jane Lunney Mittelstadt
 Mr. James C. Moe
 Mr. Russell Moes
 Mrs. JoAnne Rogers Monaco
 Bob Monaghan
 Montana Club
 Montana Community Foundation
 Montana Livestock Credit
 Montana Propane Inc.
 Montana Silversmiths
 Montana Sports Memories
 Montana Tech of the University of
 Montana
 Mr. and Mrs. Paul W. Montgomery
 Mr. Frank Montibeller
 Mr. and Mrs. Frederick W. Mooney
 Moore Appraising
 Mr. and Mrs. Dan Moore
 Mrs. Joan Moore
 John and Kathleen Moore
 Dr. Bill Moore
 Ms. Barbara J. Moran
 P. J. and Mary Ann Moran
 Mrs. Marian More
 Ms. Kylie Morgan
 Dr. and Mrs. Thomas Morgan
 Ms. Muncie Morger
 Mr. and Mrs. Todd Morigeau
 Joseph and Perla Morris
 Mrs. Kathleen Morrison
 Mosaic Architecture
 Miss Sherri Ohs-Mosley
 Mountain View Eyecare
 Mr. Daniel Mueller
 Mr. Thomas Mulvaney
 Mr. and Mrs. Skip Mundy
 Mary Ellen (Harris) Murphy
 Mrs. Kim Murray
 Dr. and Mrs. William A. Murray
 Ms. Janet Yeager-Myers
 Pattie Willems Myers
 Gary Nagel
 Mr. Duane L. Nardi
 Mr. Greg Nash
 Mr. and Mrs. Scott Nelson
 Selena R. Nelson
 Nerium International
 Mr. and Mrs. John Nicolay
 Mr. and Mrs. Russell Noonan
 Mr. and Ms. Chase H. Nordlund
 Brian and Paula Nowfel
 Mr. Stephen R. Oates
 Mr. and Mrs. Brendan O'Connell
 Ms. Teddi J. O'Connor
 Michael O'Donnell
 Mr. and Mrs. Michael Oelrich
 Mrs. Lucille O'Leary
 Ms. Kaelynn N. Olsen
 Mr. and Mrs. Aaron T. Olson
 Mr. James Olson
 The Monsignor Kevin S. O'Neill
 Mr. Sean J. O'Neill
 Jim and Patty Opitz
 Catherine M. Ortwein
 James L. Ouellette DDS PLLC
 Mr. Roy Pace
 Capt. and Mrs. Nickolas Pacella
 Pad for Paws Foundation



“

Thank you so much for what you do! Many of us wouldn't be able to be here if it weren't for your generosity. So far, my freshman experience has been such a blessing! Thank you for allowing me the opportunity.”

RIANNON STURGESS, CLASS OF 2018

Mr. and Mrs. Benny F. Padden
Mr. and Mrs. Jim Paffhausen
Mr. and Mrs. Steven Page
Mr. and Mrs. Darron E. Page
Mr. William R. Palmer
Ms. Debbie Parker
Robert Pastoor and Ann Marie Lynch
Mr. and Mrs. Anthony E. Patch
Ms. Kelly Patzer
Mr. Thom Peck
Mr. and Mrs. Thomas B. Peck
Ms. Yvonne L. Peck
Mr. and Mrs. Walter Pelett, III
Mr. Dave Pelham
Ms. Brianne R. Anderson Peltz
Pendergast Ranch
Pentair, Inc.
Performance Auto
Mr. and Mrs. Clarence A. Perry
Peter and Catherine Petek
Mr. and Mrs. Doug Peterson
Mr. and Mrs. Dean R. Petitt
Mr. and Mrs. Michael Petitt
Mr. Michael E. Pfarr
Ms. Sharon Pfeiffer
Mr. and Mrs. Curt Phelps
Mr. and Mrs. Casey Phelps
Ret. Col. and Mrs. John Phillip
Robert J. Phillip
Pierce and Associates Builders
Ms. Peggy L. Pillman
Pink Gloves Boxing
Mr. and Mrs. Rodrik I. Pitstick
Mr. Mark Planck and Dr. Suzanne Planck
Mr. Donald J. Pocha
Mr. and Mrs. David Pool
Sam and Susan Porrovecchio
Mr. and Mrs. Charles A. Pratt
Mr. and Mrs. Shawn Pratt
William and Carol Preuninger
Mr. and Mrs. Don Prevost
Mr. Matthew D. Prociw
Mr. Robert Psumny, Jr.
Mrs. Lenore M. Puhek
Dr. and Mrs. James A. Quinn
Ms. Patricia Quinn
Mr. and Mrs. Thomas Quinn
Dr. Brent and Dr. Emily Race
Mrs. Ann M. Racicot
Mr. and Mrs. Michael Raczkowski
Mr. Lon D. Rademacher
Mr. and Mrs. Gary Rafter
Dr. and Mrs. Patrick Ragen
Mr. and Mrs. Christopher J. Ramstead
John and Sandra Ramstead
Mr. and Mrs. Nolan Randall
Harriet Randono
Ms. Kelly A. Rath

Francis and Sandra Raucchi
Linda Hoffart Rea
Mr. and Mrs. Thomas W. Redfern
Jack F. Redman
Mr. and Mrs. James Reed
Richard Van Nice Books
Dr. John Ries and Dr. Elvira Roncalli
Mr. and Mrs. Jason Rigsby
Mr. and Mrs. Arvene Rinker
Mr. and Mrs. Russell Rismon
Rivals Athletics
Robert and JoAnn Roach
Mr. and Mrs. L. W. Roan
Mr. and Mrs. Daniel Roark
Dave and Joyce Roberts
Mr. and Mrs. Dean Roberts
Mr. and Mrs. William C. Roberts
Mr. and Mrs. Matthew Rocchio
Rocky Mountain Title and Insured Closing Services
Roden and Fields
Dr. Pravin Rodrigues
Robert and Mary Sara Ronan
Dr. Elvira Roncalli and Dr. John Ries
Mr. and Mrs. Clark Rosenlof
Mr. and Mrs. Paul Roshak
Rosman Enterprises, Inc.
Mr. and Mrs. Garry Rosman
Mr. and Mrs. Bob Rowland
RTD Farm, Inc.
Mary R. Runkel
The Reverend and Mrs. Lloyd H. Running
Mr. John Rusinski
Mr. and Mrs. Tom Russ
Denise Ryan
Dr. and Mrs. Joseph P. Ryan
Mrs. Sarah M. Klaus-Ryan
Mr. Robert E. Ryker
Ms. Laura Salle
John M. Saycich
Dr. Gerald Schafer Ph. D.
Mr. and Mrs. Lawrence M. Schaff
Pat Radley-Schaff
Dr. William J. Schauer
Ms. Carol Schimmel
Mr. and Mrs. Robert Schimmel
Mr. George Schlosser
Mr. Donnel Schmidt
Michael and Carol Ann Schmidt
Gerald C. Schmitz
Marcy and Wayne Schottler
Janice Scheutz and Andrew Burgess
Schweitzer Engineering Laboratories, Inc
Norma Screnar
Dr. Angeles Secord
Mrs. Thea Lou Seese
M. Anne Seliskar
Dr. Tricia L. Sellers and
Mr. Fredrick H. Sellers

Mr. John Semmens
Ms. Arlene M. Sexe
Dr. J. Vincent Shannon
Mr. Marvin W. Sharps
Dr. Dan Shaub
Ms. Gerianne Shea
Mr. and Mrs. Marc Shea
Mr. Michael Sheahan
Mr. and Mrs. Edward J. Sheehan
Shelley Veterinary Hospital
Mr. and Mrs. Doug Shenkle
Mr. and Mrs. Joseph M. Sherman II
Ms. Candace Sherwood
Mr. and Mrs. Frederick R. Sherwood
Joseph and Cherie Shevlin
Les and Kim Simkins
Mr. and Mrs. Joseph Simons
Marilyn Simons
Lawrence Sladich
Dr. William Smillie
Mr. D Gregory Smith
Mr. Dwain B. Smith
Dr. Katie J. Kovacich-Smith and
Mr. Thomas L. Smith
Mr. Keith W. Smith
Mr. and Mrs. Keston Smith
Mr. Eddie Snyder
Sodexo, Inc.
Sole Sisters
Mr. Kyle G. Spencer
Roberta and Paul Spengler
Sprintway Farms
Barbara Ann Botz-Squeri
Mr. Daniel Stack
Stahly Engineering and Associate
Mr. and Mrs. Larry Stanley
State Employees' Charitable Giving Campaign
Mrs. Helen Steele
Steffano's Pizza
Kerry and Carrie Steichen
Ms. Cristine Steinbacher
Mr. and Mrs. Sheldon Steinhauser
Mrs. Lynnette Stern
Alec and Gerri Sternberg
Steve's Cafe
Mr. and Mrs. Douglas M. Stewart
Dr. Terri Fichman Stibel
Drs. John and Terri Stibel
Mr. and Mrs. Paul E. Stieb
Vickie and David Stiteler
Sharon and Anthony Stonehouse
Kay Stredwick
Mr. and Mrs. Arthur Sturdevant
Bernadette Sturm
Mr. and Mrs. Ron Sturn
Dr. Thomas Styer
Mr. and Mrs. Gary Sullivan

Mr. and Mrs. J. Mike Sullivan
Ms. Mary Margaret Sullivan
Summit Golf Management Inc.
Mr. and Mrs. Joseph Super
Surety Title Company
Sussex Cabinetry and Construction
Mr. and Mrs. Jim Sverchek
Mr. George Swaim
Eileen Gale Swanson
Mr. Melanie Swenson
Murray and Thea Swenson
Mr. and Mrs. James T. Taylor
Mr. and Mrs. Paul Taylor
Ms. Kristin Telin
The Barrister Bed and Breakfast
The J.M. Smucker Company
The Oxford Bar, Inc.
The Shirt Shop
The Wine Market and Deli
Mrs. Shirlee Thiebes
Mrs. Lisa Thiele
Thomas Apartments
Thomas M Keegan P.C.
Prof. and Mrs. Colin Thomas
Ms. Patricia A. A. Thompson
Mrs. Cynthia J. Thornquist
Mr. and Mrs. David M. Thorvilson
Three Mile Ranch
Thrivent Gift Multiplier
Becky Garland-Thumma and Richard Thumma
Lesley Gallagher-Tolon and Mike Tolon
Mr. and Mrs. Allen Tompkins
Mark and Wendy Tonkovich
Mrs. Maureen Toomey
Miss Miriam Tournai
Town Center Chiropractic
Scott and Jean Trefethen
Ms. Sharon F. Trollope
Mrs. Dina M. Turner
Patrick Turner
Tutty's Therapeutic Touch
TVT Farms
Mr. and Mrs. Dennis J. Twichel
Brent and Peggy Twichel
Mr. and Mrs. Greg Upham
Mr. and Mrs. John C. Ustick
Ms. Nadine J. Ustick
Mr. and Mrs. Richard Van Auken
Mr. Mark Van Derveer
Mr. and Mrs. Brian Verlanic
Mr. and Mrs. Stephen VerValin
Mr. Curt Verwolf
Mr. and Mrs. William Verwolf
Mrs. Susan Jean Walchuk
Mr. Steve Wallingford
Mr. and Mrs. Joe Walsh
Mr. and Mrs. Patrick J. Walsh

Mr. and Mrs. Raymond E. Walsh
Mr. R. William Walsh
Mr. Thomas Walsh
Mr. and Mrs. Dan Walters
Mrs. Kay Walters
Mr. Eugene W. Walton
Lois Wand
Cecile Porochnik Wanner
Mr. and Mrs. John M. Ward
Shirley J. Warehime
Ms. Cynde Watkins
Brett Weber
Mr. and Mrs. Joseph Weber
Steve and Bev Weber
Alan Wegermann
Mr. and Mrs. Curtis Weiler
Mrs. Rosemary Weiler
Mr. and Mrs. Francis Weinheimer
Mr. and Mrs. Leif Welhaven
Ms. Julia M. Wendt
Kirwin and Carol Werner
Ms. Elizabeth A. Wernette
Mr. Neil P. West
Mrs. Janet Wheeler
Mrs. Roberta Whelan
Robert Whitesitt, M.D.
Mr. and Mrs. Keith Widhalm
Thomas and Kimberly Whyte
Ms. Patricia A. Widhalm
Prudence and Lee Wigen
Brook D. Wiggins
Mrs. Kate L. Wilcox
Dr. James D. Willardson
Jason Williams
Mr. and Mrs. Jerry Williams
Mrs. Judith Williams
Mrs. Nancy E. Williams
Mr. and Mrs. William Wilson
Dr. Lindsay M. Tverdy-Winans
Christal A. Winterrowd
Mr. Jarrod J. Wirt
Mr. Joseph Wodnik
Dr. and Mrs. Thomas Wood
Mr. William Wood
Duane and Sue Wright
Mr. and Mrs. John B. Wyatt
Mrs. Stephanie Yanni
Ricki and Dennis Yeager
YMCA
Mr. and Mrs. Dale Yuckert
Victoria A. Yund
Mr. and Mrs. William Zahradka
Mr. and Mrs. John J. Zanto
Mr. and Mrs. Todd Ziels
Mr. and Mrs. Braly Zumwalt
Mr. and Mrs. Robert L. Zupan
Mr. and Mrs. Henry Zurfluh



CANDACE CAIN, '82
Senior Director of Development and Stewardship
(406) 447-4388 ccain@carroll.edu



DAN MINOR
Senior Director of Development for Campaign and Major Gifts
(406) 447-5528 dminor@carroll.edu



GAYLE AGOSTINELLI
Director of Annual Giving
(406) 447-4492 gagostinelli@carroll.edu

June 30,	2014	Restated 2013
ASSETS		
Current assets:		
Cash and cash equivalents	\$ 3,248,838	\$ 3,400,512
Student accounts receivable (net of allowance of \$167,032 and \$154,216 at June 30, 2014 and 2013, respectively)	135,370	183,725
Other receivables	798,684	832,860
Pledges receivable (net of allowance of \$38,583 and \$41,108 at June 30, 2014 and 2013, respectively)	616,591	349,333
Bookstore inventory	307,684	352,168
Assets held for sale	—	593,488
Prepaid expenses	353,980	233,055
Other current assets	108,080	101,326
Total current assets	5,569,227	6,046,467
Other assets:		
Student Perkins notes receivable (net of allowance of \$589,428 and \$533,941 at June 30, 2014 and 2013, respectively)	1,946,498	1,776,057
Non-liquid assets	169,395	314,717
Long-term pledges receivable (net of allowance of \$17 and \$6,319 and net of discount of \$49,561 and \$9,979 at June 30, 2014 and 2013, respectively)	638,105	224,502
Long-term investments	42,910,335	35,972,385
Interest in charitable trusts	4,764,269	4,477,885
Other planned gift assets	520,000	520,000
Collections (works of art, tapestry, books)	226,272	223,461
Construction in progress	2,735,879	1,580,253
Property and equipment (net of accumulated depreciation of \$40,389,750 and \$38,214,425 at June 30, 2014 and 2013, respectively)	35,402,960	29,934,396
Total other assets	89,313,713	75,023,656
Restricted cash and cash equivalents:		
Perkins loan program	84,951	143,516
Donor stipulated	120,640	140,640
Bond reserves, net of current portion	—	101,102
Total restricted cash and cash equivalents	205,591	385,258
Total assets:	\$ 95,088,531	\$ 81,455,381

June 30,	2014	Restated 2013
LIABILITIES AND NET ASSETS		
Current liabilities:		
Accounts payable	\$ 1,373,260	\$ 1,685,202
Accrued payroll and related liabilities	1,659,775	1,566,011
Student deposits	81,834	53,633
Deferred revenue	1,346,038	1,785,542
Current portion of planned gift liabilities	205,810	200,550
Current portion of bonds and notes payable	685,433	552,552
Total current liabilities	5,352,150	5,843,490
Other liabilities:		
Present value of planned gift liabilities, net of current portion	1,051,146	1,020,696
Other liabilities	30,058	30,058
Fair value of swap contract	2,352,737	2,415,455
Bonds and notes payable, net of current portion	17,415,781	13,936,225
Total other liabilities	20,849,722	17,402,434
Total liabilities	26,201,872	23,245,924
Net assets:		
Unrestricted:		
Undesignated	9,517,875	10,688,017
Board designated for operations	2,661,665	—
Board designated for endowments	13,677,340	11,274,806
Total unrestricted net assets	25,856,880	21,962,823
Temporarily restricted	18,190,944	12,738,749
Permanently restricted	24,838,835	23,507,885
Total net assets	68,886,659	58,209,457
Total liabilities and net assets	\$ 95,088,531	\$ 81,455,381



KARIN OLSEN
Vice President of Philanthropy
(406) 447-4495
kjolsen@carroll.edu

A FUTURE WITH A PROMISE OF EXCELLENCE & GENEROSITY

It is exciting to belong to a community where philanthropy thrives in the hearts of so many. Our students, faculty and staff, alumni, friends and neighbors, foundations and corporations, as well as small businesses, **believe in the power of giving**. We are fortunate to have an innovative, effective fundraising staff, President Evans and Board of Trustees to move our efforts forward.

Carroll College is grateful for every gift we receive because **each gift is an investment in our students**. Annual gifts of all amounts are pooled together to make a big IMPACT on the programs and projects that directly affect our students and faculty.

The Annual Report reflects the importance our alumni and friends place on an excellent education, and how your time, talent and treasure make a difference in our work. Every day, the impact of your gift is realized in the lives of our students and the Carroll community. Just ask the students that couldn't have attended college without the support from our endowed scholarships. Because of philanthropy, we have embraced the ever-changing technology on campus and the Corette Library, in particular, has been updated with two new multi-media classrooms with a gift from Ron and Tarcella Rickman, providing our campus with innovative teaching and learning space. The lower level has been enhanced with new "wired" study rooms and furniture through the support of Shaun and Mary Ann Corette. We also have a new state-of-the-art chemistry lab that includes equipment like the NMR (nuclear magnetic resonance spectrometer) seldom found at schools of Carroll's size and was provided through the generous funding of the E.L. Wiegand Foundation. The college was the recipient of a leadership gift from Roy and Frances Simperman that will provide our students and faculty with two new physics labs to support this new academic major at the college.

Just before kick-off of the long-standing Carroll College-Montana Tech football rivalry, we held a ceremonial groundbreaking for the Hunthausen Activity Center in September, having reached 70% of our fundraising goal. Further, the college honored Gustavo Artaza in October for his very generous gift to Carroll, which established the Artaza Center for Excellence in Global Education.

Things are happening here at Carroll! We have a future with a promise of excellence and I would like to take this opportunity to personally THANK YOU for your continued support and generosity.

Kind regards,

KARIN J. OLSEN, M.A., CFRE
VICE PRESIDENT OF PHILANTHROPY



CARROLL COLLEGE
Office of Institutional Advancement
1601 N. Benton Ave.
Helena, MT 59625-0002

Non-Profit Org.
U.S. Postage
PAID
Carroll College

